



MASTER OF SCIENCE IN PSYCHOLOGY

Option Cognitive and Clinical Neuroscience



UNIVERSITÉ DE FRIBOURG
UNIVERSITÄT FREIBURG

Dr Anne-Raphaëlle Caldara Richoz

September, 17, 2024

Welcome

Student advisor: Dr Anne-Raphaëlle Caldara Richoz; anne-raphaelle.richoz@unifr.ch, Regina Mundi office C.3-110

<https://moodle.unifr.ch>

Master Cogneuro [SA-2024 + SP-2025]

Password: cogneuro2024

COGNITIVE NEUROSCIENCE



MASTER IN PSYCHOLOGY: OPTION COGNITIVE NEUROSCIENCE

Student advisor: Dr Anne-Raphaëlle Richoz; anne-raphaelle.richoz@unifr.ch, Regina Mundi office C.3-110
Moodle: **Master Cogneuro [2024-2025]** / Password: cogneuro2024

MAIN OPTION

		Where and how to register?	Exams
BASICS	15 ECTS	MyUnifr Psychologie 90 [MA] Advanced statistical methods Evaluation of Psychotherapeutic Interventions Research colloquium I (1. Year) Research colloquium II (2. Year)	2 attempts within 4 sessions after registration to the class Mandatory (in SA 24) Mandatory (in SA 24) Mandatory presence (see below) Mandatory presence (see below)
TOPICS	15 ECTS	MyUnifr Psychologie 90 [MA] Sleep and Cognition	2 attempts within 4 sessions after registration to the class Mandatory (in SA 24)
METHODS	15 ECTS	MyUnifr Psychologie 90 [MA] Statistics with R	2 attempts within 4 sessions after registration to the class Mandatory (in SA 24)

Importantly: Sleep and Cognition and Statistics with R need to be validated in the SA24 to start the MA thesis in February 25.

RESEARCH COLLOQUIUM I AND II – registration procedures and validation

	Registration	Registration to the exam	Validation
Research colloquium I (Registration in September 2024)	First year Yes, in SA 24 (for AA24-25), also for students who started in SP 24	Yes	Mandatory presence
Research colloquium II (Registration in September 2025)	Second year Yes, in SA 25 (for AA25-26)	Yes	Mandatory presence

Structure

Research colloquium I		
Autumn Semester 24	1. Semester	1 meeting - Presentation of topics (9 December 2024*)
Spring Semester 25	2. Semester	No colloquium but attendance mandatory at the MA Congress (ask questions) in June 25.
Research colloquium II		
Autumn Semester 25	3. Semester	3-4 colloquiums (one oral presentation / student)
Spring Semester 26	4. Semester	Poster Presentation at the MA congress or before defence, no grade for the poster but mandatory to validate the thesis module

*Presentation of the different master thesis projects, 9th of December 2024, 15h15-17h, Regina Mundi, C.0-104, your presence is mandatory.

***Important:** If you miss one colloquium, you can replace it by attending the colloquium of another group (please write to Anna Wick anna.wick@unifr.ch / A.R. Richoz anne-raphaelle.richoz@unifr.ch) or write a 1-2 pages essay on the presentation of one of your colleague. If you miss 2 or more colloquiums, the class will not be validated, and you will have to repeat it the following year.

MASTER EXAM

	When?	Registration	Registration to the exam	Validation
Examen de master	Master thesis. Starts in February 2024 (Visual and social neuroscience + Statistics with R need to be validated before).	No	No	Master thesis and defence

Overview

- The program focuses on the mechanisms and functions of the human brain underlying human behaviour.
- We offer in-depth exploration into current-state of the art knowledge in the field of cognitive neuroscience, including also social and affective aspects as well as changes of human brain functions across the life span
- Importantly, students acquire experimental and methodological skills essential to conduct high quality research projects in this exciting area.



Roberto Caldara
 Prof. for Cognitive Neuroscience
 Research: Visual Neuroscience
 Methods: Behavior, EEG, fMRI,
 Eye movements, fNIRS
 Neuropsychology



Nayla Sokhn
 Lecturer
 Research: Visual Neuroscience
 Methods: Behavior, EEG, Eye
 movements



Pascal Gygax
 Lecturer
 Research: Psychology of
 Language
 Methods: Response times,
 Reading times, Eye Tracking



Siegfried Macho
 Lecturer
 Research: Memory, Judgment &
 Reasoning
 Methods: Signal Detection
 Models, Causal Modeling



Anne-Raphaëlle Richoz
 Lecturer and student advisor
 Research: Visual Neuroscience
 Methods: Behavior,
 Neuropsychology, Eye tracking,
 fNIRS



Björn Rasch
 Prof. for Cognitive Biopsychology
 and Methods
 Research: Sleep and Memory
 Methods: Behavior, EEG, fMRI,
 Sleep laboratory



Juliane Britz
 Lecturer
 Research: state-dependent
 information processing,
 consciousness, resting-state activity
 Methods: EEG/ERPs, simultaneous
 EEG/fMRI



Pascal Wagner
 Lecturer
 Research: Social Cognition,
 Applied Social Cognition
 Methods: Behavior,
 Questionnaires



Salomé Kurth
 Prof. SNFS
 Development of sleep
 regulation



Petra Vetter
 Scientific collaborator FNS
 Visual perception



Anna Wick
 Phd student
 Sleep and Memory lab
 Involved in the colloquia

Faculty of Arts and Humanities
 University of Fribourg

Master in Psychology

Cognitive Neuroscience



Structure

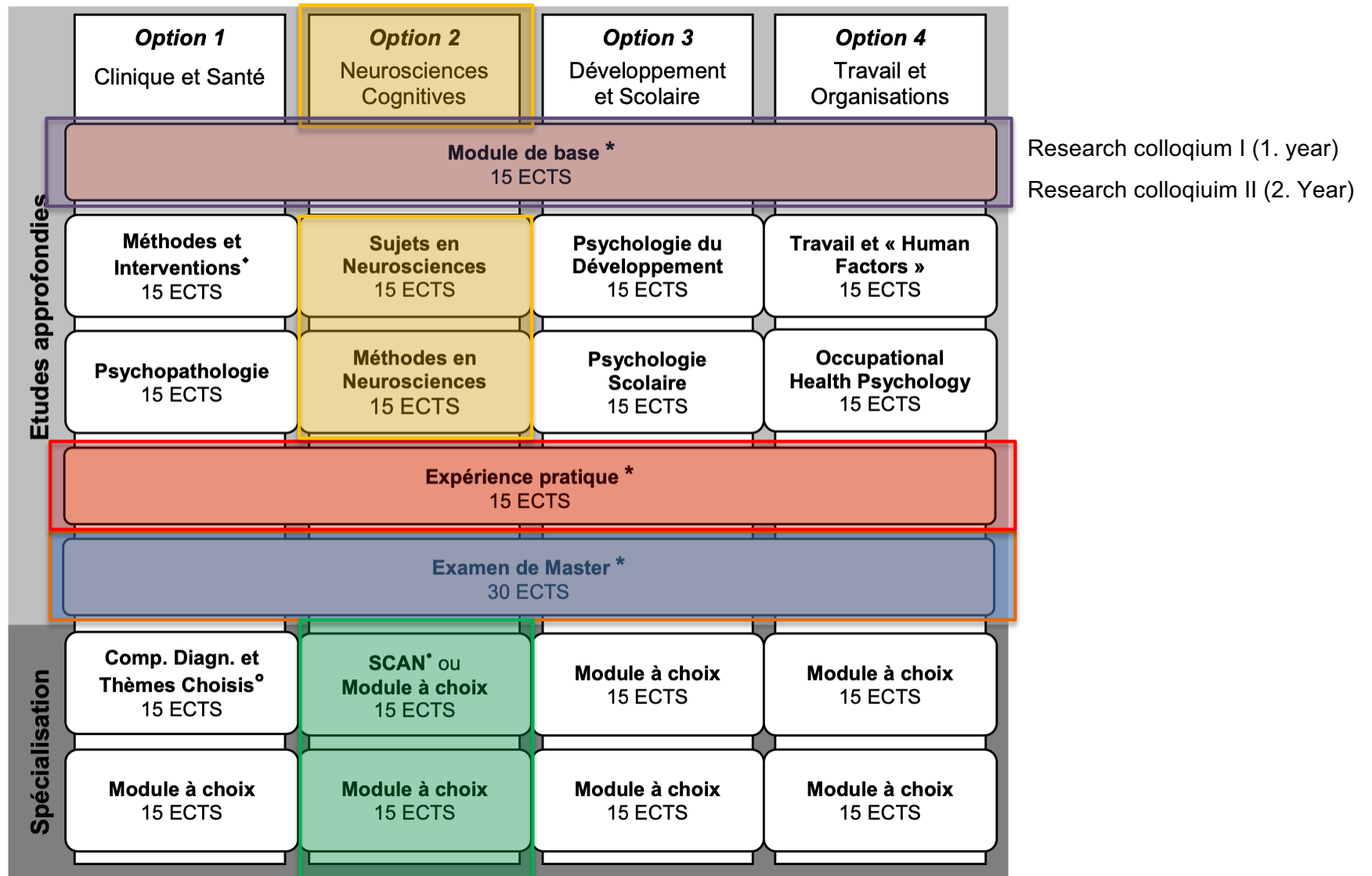

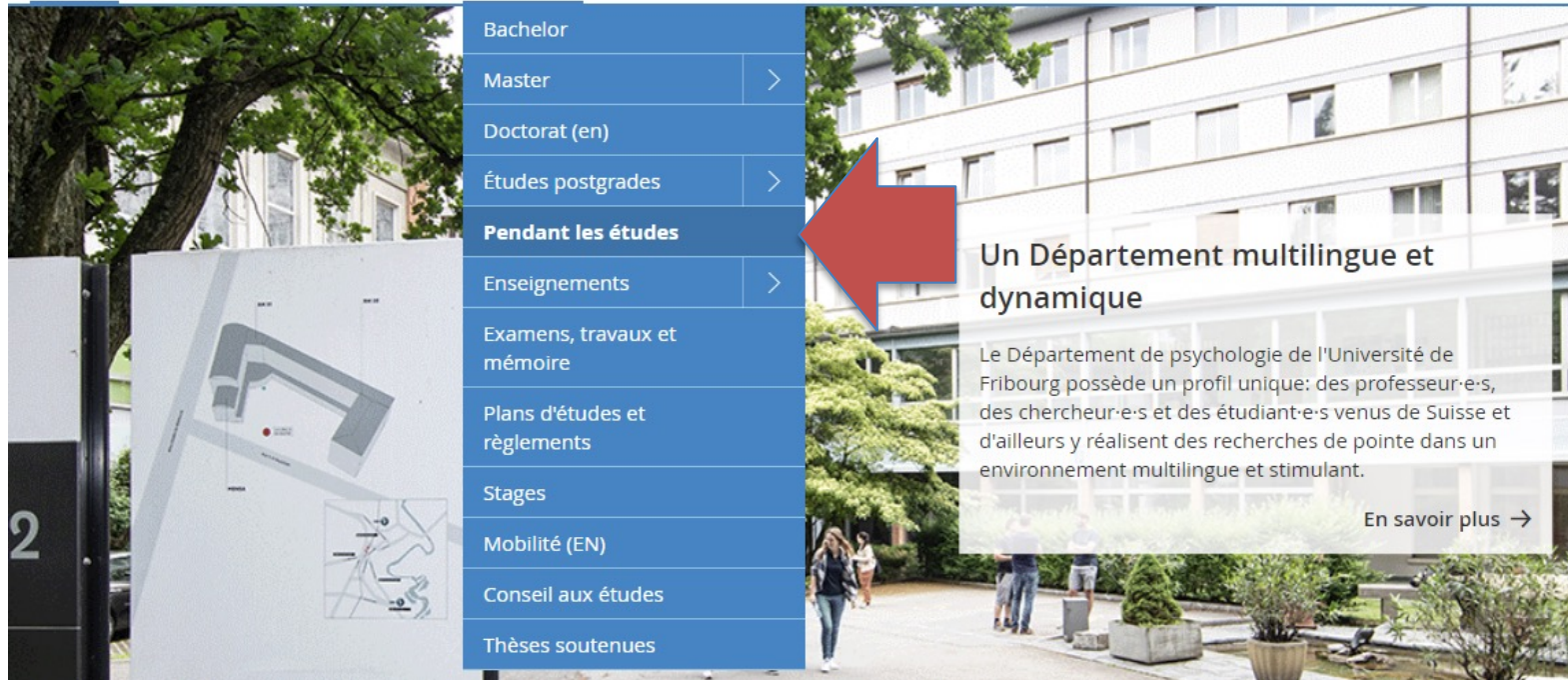

Bachelor

Master >

Doctorat (en)

Études postgrades >

Pendant les études

Enseignements >

Examens, travaux et mémoire

Plans d'études et règlements

Stages

Mobilité (EN)

Conseil aux études

Thèses soutenues

Un Département multilingue et dynamique

Le Département de psychologie de l'Université de Fribourg possède un profil unique: des professeur-e-s, des chercheur-e-s et des étudiant-e-s venus de Suisse et d'ailleurs y réalisent des recherches de pointe dans un environnement multilingue et stimulant.

En savoir plus →

<https://www.unifr.ch/psycho/fr/etudes/enseignements/>

→ Délais pour les inscriptions aux cours et examens

Bachelor

→ Offres de cours

BSc 180 ECTS

→ Programme d'études

→ Horaire SA

→ Horaire SP

BSc 60 ECTS

→ Programme d'études

→ Horaire SA

→ Horaire SP

BSc 30 ECTS

Master

À partir du semestre d'automne 2021

→ Offres de cours

Option 1 - Psychologie Clinique et de la Santé (CHP)

→ Programme d'études

→ Horaire SA

→ Horaire SP

Option 2 - Neurosciences Cognitives (CNS)

→ Programme d'études

→ Horaire SA

→ Horaire SP

Study Plan

Master of Science in Psychology 120 ECTS
Option 2 (CNS) Neurosciences Cognitives / Kognitive Neurowissenschaften
AA 2024-2025

Pflichtunterrichtseinheit-en / unité-s d'enseignement obligatoire-s Nächstes Jahr angeboten / Proposé l'année prochaine Pflichtunterrichtseinheit-en nächstes Jahr / unité-s d'enseignement obligatoire-s l'année prochaine				
Module de base / Basismodul				
L25.00358 Module de base / Basismodul Module commun pour toutes les options Gemeinsame Module für jede Option	Sokhn Nayla	UE-L25.01477	Advanced statistical methods (SA-2024)	3
	Wagner Pascal	UE-L25.01815	Psychology of critical thinking (SA-2024)	3
	Wilhelm Peter	UE-L25.00751	Evaluation of Psychotherapeutic Interventions (SA-2024)	3
	Rolli Salathe Cornelia	UE-L25.01228	Back to work?! Insights into occupational rehabilitation psychology (SA-2024)	3
	Richter Marianne	UE-L25.01817	Emotions in social interactions (SA-2024)	3
	Rolli Salathe Cornelia	UE-L25.00598	Prevention and health promotion (SP-2025)	3
	Gygax Pascal Mark	UE-L25.01670	Advanced research methods (SP-2025)	3
	Die folgenden Unterrichtseinheiten werden nach Option ausgewählt / Les unités suivantes sont à choisir selon option			
	Caldara Roberto Rasch Björn	UE-L25.01408	Research Colloquium Cognitive Neuroscience I (AA2024-25)	1.5
	Caldara Roberto Rasch Björn	UE-L25.01409	Research Colloquium Cognitive Neuroscience II (AA2024-25)	1.5
Sujets en neurosciences cognitives / Themen der kognitiven Neurowissenschaften				
L25.00364 Sujets en neurosciences cognitives / Themen der kognitiven Neurowissenschaften	Cordi Maren Kurth Salome	UE-L25.01478	Sleep and cognition (CogNeuro) (SA-2024)	3
	Fahim Marie Cherine Pascalis Olivier	UE-L25.01486	Development, Learning, and Memory: Neuroscience perspectives (SA-2024)	3
	Macho Siegfried	UE-L25.00714	Judgment and Decision Biases I (SA-2024)	3
	Mihov Yoan	UE-L25.01485	Neurochemistry (SP-2025)	3
	Macho Siegfried	UE-L25.00718	Judgment and Decision Biases II (SP-2025)	3
			Nächstes Jahr angeboten / Proposé l'année prochaine	0
	Caldara Roberto	L25.01655	Visual and social neuroscience (SA-2025)	0
	Züst Marc	L25.01658	Affective and decision making neuroscience (SA-2025)	0
	Fahim Fahmy Cherine	L25.01661	Clinical neuroscience (SP-2026)	0
Méthodes en neurosciences cognitives / Methoden der kognitiven Neurowissenschaften				
L25.00365 Méthodes en neurosciences cognitives Methoden der kognitiven Neurowissenschaften	Sokhn Nayla	UE-L25.01483	Statistics with R (Statistics) (SA-2024)	3
	Sokhn Nayla	UE-L25.00644	Introduction to Matlab I (SA-2024)	3
	Macho Siegfried	UE-L25.00906	Modern Psychometrics (SA-2024)	3
	Bergmann Barbara	UE-L25.01039	Forensic Psychology (SA-2024)	3
	Beck Jonas Combertaldi Selina Ladina	UE-L25.01455	Perspectives on sleep (SA-2024)	3
	Sokhn Nayla	UE-L25.00777	Multilevel Analysis with R (SP-2025)	3
	Vetter Petra	UE-L25.01398	Multisensory Perception and Plasticity (SP-2025)	3
	Kurth Salome Markovic Andjela	UE-L25.01597	Brain and behavior: methods for measuring sleep (SP-2025)	3
	Diekelmann Susanne	UE-L25.00715	Neuroethics (SP-2025)	3
			Nächstes Jahr angeboten / Proposé l'année prochaine	0
	Pascalis Olivier	L25.00545	Research methods in infants (SA-2025)	0
	Bergmann Barbara	L25.00673	Introduction to non-invasive brain stimulation (SA-2025)	0
Expérience pratique / Praktische Erfahrung				
L25.00359 Expérience pratique / Praktische Erfahrung	Caldara Roberto Gemmiti Marco Rasch Björn	UE-L25.00760	Cognitive Neuroscience: Praktikum / Praktische Erfahrung – Stage / Expérience pratique (AA2024-25)	15
	Caldara Roberto Gemmiti Marco Rasch Björn	UE-L25.00373	Cognitive Neuroscience: Lab rotation (AA2024-25)	15
Examen de master / Masterexamen				
L25.00312 Examen de master / Masterexamen				30

Study Plan

Programme de spécialisation / Spezialisierungsprogramm (30ECTS)

L25.00366 Social, Cognitive and Affective Neuroscience (SCAN)	Passmann Sven	UE-L25.01488	tACS-Challenge – an introduction to transcranial alternating current stimulation (SA-2024)	3	15
	Stacchi Lisa	UE-L25.01821	Introduction to EEG: from theory to applications (SA-2024)	3	
	Rossion Bruno Yves Nicolas	UE-L25.01487	What is special about the human brain ? (SA-2024)	3	
	Vizioli Luca	UE-L25.01816	fMRI, an introduction: from images to maps (SA-2024)	3	
	Feger Sebastian Stefan	UE-L25.01585	Analysing health data from wearable biosensors (SP-2025)	3	
	Stacchi Lisa	UE-L25.01822	Neural decoding of EEG signals (SP-2025)	3	
L25.00370 Méthodes et applications en psychologie clinique et en psychologie clinique de la famille / Methoden und Anwendungen der klinischen Psychologie und klinischen Familienpsychologie	Schmutz Sven	UE-L25.00579	Einführung in die Psychopharmakologie für Psycholog:innen (AA2024-25)	3	15
	Schlup Barbara	UE-L25.01355	Therapeutische Methoden bei der Zwangsstörung und Posttraumatischen Belastungsstörung (SA-2024)	3	
	Cina Annette	UE-L26.00008	Anhörung des Kindes in familienrechtlichen Verfahren: psychologische und juristische Aspekte (SA-2024)	3	
	Heim Eva Maria	UE-L25.00891	Cultural adaptation of psychological interventions for the treatment of mental disorders (SP-2025)	3	
	Spagnuolo Dahlila	UE-L25.00677	Méthodes psycho-corporelles et mindfulness: Applications et indications en psychologie clinique et en psychologie de la santé (SA-2024)	3	
	Schenk Jeremiah	UE-L25.00453	Réseau Fribourgeois de Santé Mentale - Forum de présentation avec invité-e-s (SA-2024)	3	
	Holzer Laurent	UE-L25.01263	Psychopharmacologie de l'enfant et de l'adolescent (SA-2024)	3	
	Recabarren Romina Evelyn	UE-L25.01037	Forum Modèles et pratiques en psychologie de la santé (SA-2024)	3	
	Fernández Boente Mónica	UE-L25.01841	Psychologie positive, résilience et self-care (SA-2024)	3	
	Gothuey Isabelle	UE-L25.00705	Psychopharmacologie de l'adulte (SP-2025)	3	
L25.00371 Méthodes et applications en psychologie clinique et en psychologie clinique de la santé / Methoden und Anwendungen der klinischen Psychologie und klinischen Gesundheitspsychologie	Gygax Pascal Mark	UE-L25.00693	Health Communication across the Lifespan (SP-2025)	3	15
	Forrer Felicitas	UE-L25.00723	Klinische Kinder- und Jugendlichenpsychologie II (SA-2024)	3	
	Mihov Yoan	UE-L25.01035	Angststörungen (SA-2024)	3	
	Rauen Anna Christina	UE-L25.00585	Essstörungen und Adipositas (Klassifikation und Behandlung) (SA-2024)	3	
	Munsch Simone	UE-L25.00481	Klinische Kinder- und Jugendlichenpsychologie I (Psychopathologie und Klassifikation) (SP-2025)	3	
	Page Dominique	UE-L25.00686	Psychopathologie des troubles liés au stress, des troubles obsessionnels - compulsifs et des troubles du sommeil (SA-2024)	3	
	Fahim Marie Cherine	UE-L25.00947	Psychopathologie des troubles liés à la schizophrénie (SP-2025)	3	
	Recabarren Romina Evelyn	UE-L25.00591	Psychopathologie de l'enfant et de l'adolescent : Diagnostic, classification et traitement (SP-2025)	3	
L25.00367 Psychologie du développement / Entwicklungspsychologie	Page Dominique	UE-L25.00612	Psychopathologie des troubles alimentaires, des troubles sexuels et des troubles de la personnalité (SP-2025)	3	15
	Fitamen Christophe	UE-L25.00922	Développement normal et pathologique des fonctions exécutives (SA-2024)	3	
	Fitamen Christophe	UE-L25.01262	Développement social et affectif, et ses troubles (SP-2025)	3	
	Abadie Mariène	UE-L25.00789	La Mémoire : Théories et Applications (SP-2025)	3	
	Mignon Mathilde	UE-L25.01747	Programmes d'entraînement aux habiletés parentales (SP-2025)	3	
	Majerus Steve Poncelet Martine	UE-L25.01471	Introduction générale dans les aspects neuropsychologiques des troubles neurodéveloppementaux (SP-2025)	3	
	Urban Sébastien	UE-L25.00980	Développement des capacités d'auto-régulation: Une approche clinique et neurocognitive (SP-2025)	3	
L25.00374 "Occupational Health Psychology" et/und "Human Factors"	Belletier Clément	UE-L25.01818	Nouveaux agents sociaux artificiels : intelligences artificielles et robots sociaux (SP-2025)	3	15
	Klumb Petra Liselotte	UE-L25.00780	The work and family interface (SA-2024)	3	
	Behrendt Anne Philine	UE-L25.01476	Change management in Organisation (SA-2024)	3	
	Rolli Salathe Cornelia	UE-L25.01479	Safety at work (SA-2024)	3	
	Baumgartner Jürgen Sauer Jürgen	UE-L25.00872	Usability and User Experience and Accessibility (SA-2024)	3	
	Rolli Salathe Cornelia	UE-L25.01828	Performance Management & employee health (SP-2025)	3	
	Camps Jeroen	UE-L25.00597	Towards understanding and managing justice in organizations and society: Insights from the management and psychological literature (SP-2025)	3	
	Baumgartner Jürgen Sauer Jürgen	UE-L25.01820	Survey Design (SP-2025)	3	
	Weilkunat Rolf	UE-L25.00883	Epidemiology for Psychologists II: Current Issues in Research on Mental and Behavioral Disorders (SP-2025)	3	

Structure

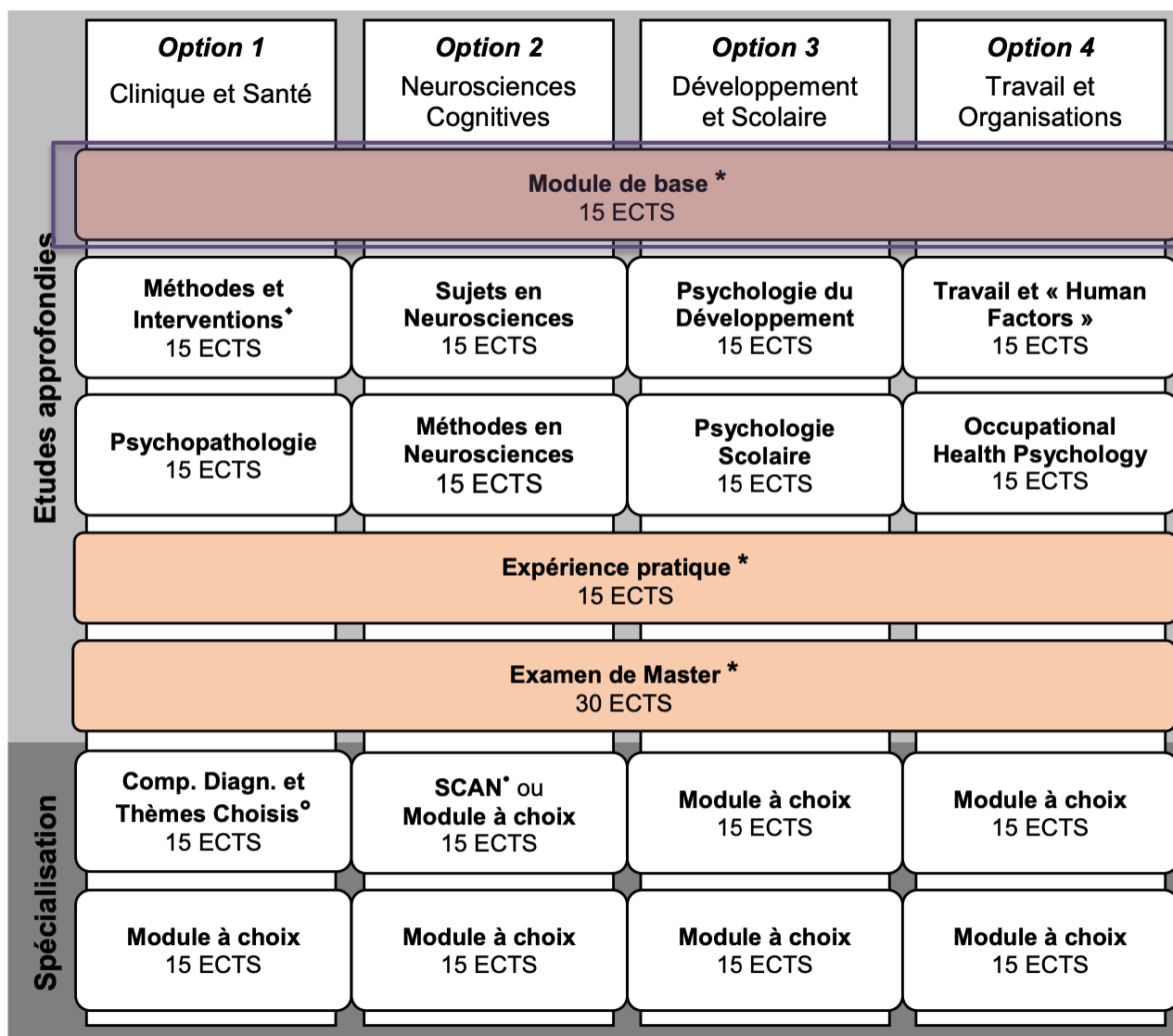

BASICS [15 ECTS]

Pflichtunterrichtseinheit-en / unité-s d'enseignement obligatoire-s

Nächstes Jahr angeboten / Proposé l'année prochaine

Pflichtunterrichtseinheit-en nächstes Jahr / unité-s d'enseignement obligatoire-s l'année prochaine

Module de base / Basismodul

L25.00358 Module de base / Basismodul Module commun pour toutes les options Gemeinsame Module für jede Option	Sokhn Nayla	UE- L25.01477	Advanced statistical methods (SA-2024)	3	15
	Wagner Pascal	UE- L25.01815	Psychology of critical thinking (SA-2024)	3	
	Wilhelm Peter	UE- L25.00751	Evaluation of Psychotherapeutic Interventions (SA-2024)	3	
	Rolli Salathe Cornelia	UE- L25.01228	Back to work?! Insights into occupational rehabilitation psychology (SA-2024)	3	
	Richter Marianne	UE- L25.01817	Emotions in social interactions (SA-2024)	3	
	Rolli Salathe Cornelia	UE- L25.00598	Prevention and health promotion (SP-2025)	3	
	Gygax Pascal Mark	UE- L25.01670	Advanced research methods (SP-2025)	3	
	Die folgenden Unterrichtseinheiten werden nach Option ausgewählt / Les unités suivantes sont à choisir selon option				
	Caldara Roberto Rasch Björn	UE- L25.01408	Research Colloquium Cognitive Neuroscience I (AA2024-25)	1.5	
	Caldara Roberto Rasch Björn	UE- L25.01409	Research Colloquium Cognitive Neuroscience II (AA2024-25)	1.5	

- The module is composed of a research colloquium related to the master thesis (3 ECTS credits), a teaching unit in statistics (3 ECTS credits), a teaching unit in psychotherapy research (3 ECTS credits) and 2 elective teaching units (at 3 ECTS credits).
- Research colloquium I and Research colloquium II / Advanced statistical methods and Evaluation of psychotherapeutic interventions are mandatory**

BASICS [15 ECTS]

RESEARCH COLLOQUIUM I AND II – registration procedures and validation

		Registration	Registration to the exam	Validation
Research colloquium I (Registration in September 2024)	First year	Yes, in SA 24 (for AA24-25), also for students who started in SP 24	Yes	Mandatory presence
Research colloquium II (Registration in September 2025)	Second year	Yes, in SA 25 (for AA25-26)	Yes	Mandatory presence

BASICS [15 ECTS]

Structure

Research colloquium I		
Autumn Semester 24	1. Semester	1 meeting - Presentation of topics (9 December 2024*)
Spring Semester 25	2. Semester	No colloquium but attendance mandatory at the MA Congress (ask questions) in June 25.
Research colloquium II		
Autumn Semester 25	3. Semester	3-4 colloquiums (one oral presentation / student)
Spring Semester 26	4. Semester	Poster Presentation at the MA congress or before defence, no grade for the poster but mandatory to validate the thesis module

*Presentation of the different master thesis projects, 9th of December 2024, 15h15-17h, Regina Mundi, C.0-104, your presence is mandatory.

Structure

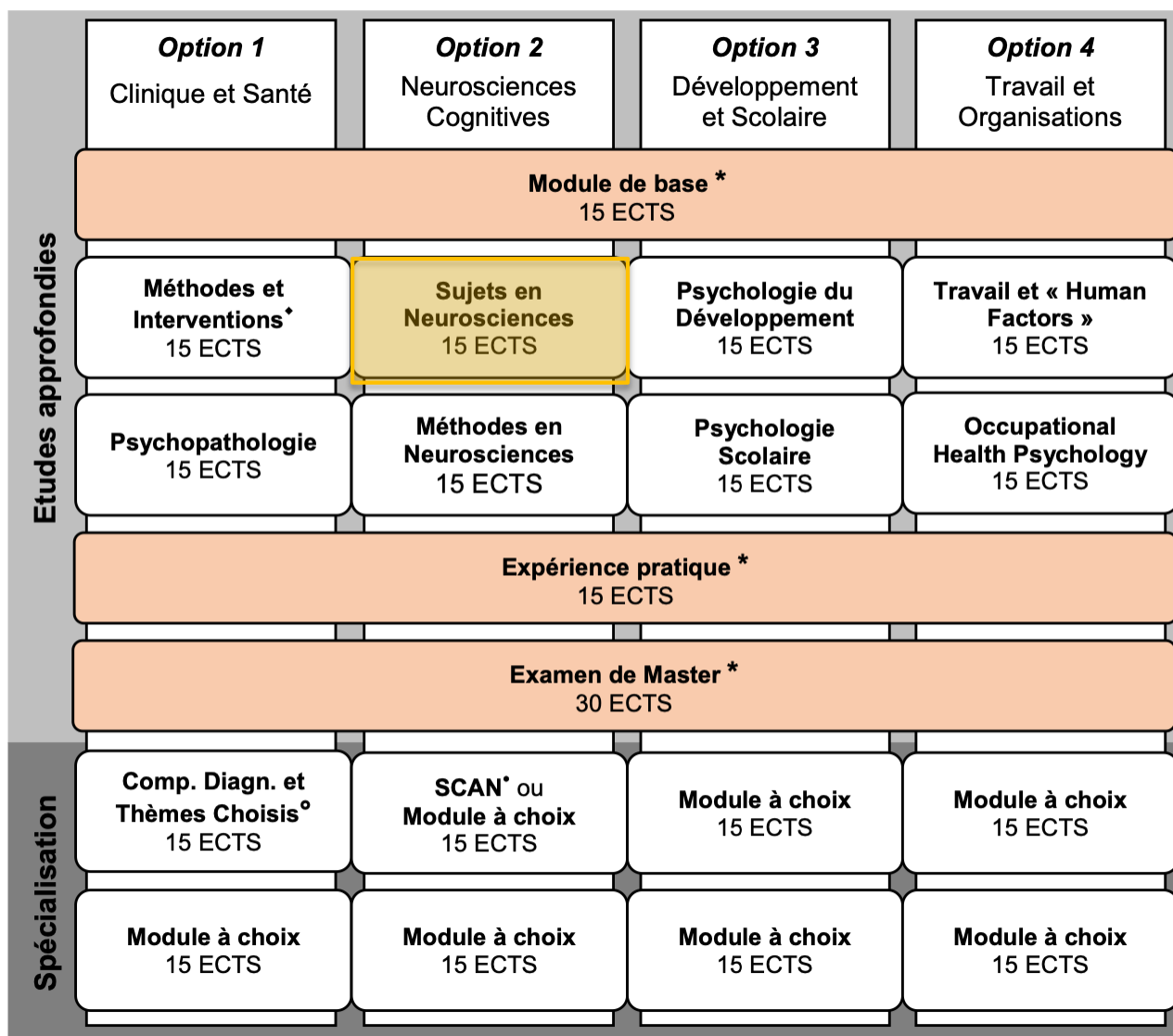

Research colloquium I (1. year)

Research colloquium II (2. Year)

TOPICS [15 ECTS]

Sujets en neurosciences cognitives / Themen der kognitiven Neurowissenschaften

L25.00364 Sujets en neurosciences cognitives / Themen der kognitiven Neurowissenschaften	Cordi Maren Kurth Salome	UE- L25.01478	Sleep and cognition (CogNeuro) (SA-2024)	3	15
	Fahim Marie Cherine Pascalis Olivier	UE- L25.01486	Development, Learning, and Memory: Neuroscience perspectives (SA-2024)	3	
	Macho Siegfried	UE- L25.00714	Judgment and Decision Biases I (SA-2024)	3	
	Mihov Yoan	UE- L25.01485	Neurochemistry (SP-2025)	3	
	Macho Siegfried	UE- L25.00718	Judgment and Decision Biases II (SP-2025)	3	
			Nächstes Jahr angeboten / Proposé l'année prochaine	0	
	Caldara Roberto	L25.01655	Visual and social neuroscience (SA-2025)	0	
	Züst Marc	L25.01658	Affective and decision making neuroscience (SA-2025)	0	
	Fahim Fahmy Cherine	L25.01661	Clinical neuroscience (SP-2026)	0	

- 15 credits ECTS in this module
- You are free to organize and spread the classes you choose over the 2 years
- **Sleep and Cognition needs to be validated in the SA 24 in order to start the MA thesis in February 25**

TOPICS [15 ECTS]

Sujets en neurosciences cognitives / Themen der kognitiven Neurowissenschaften

L25.00364 Sujets en neurosciences cognitives / Themen der kognitiven Neurowissenschaften	Cordi Maren Kurth Salome	UE- L25.01478	Sleep and cognition (CogNeuro) (SA-2024)	3	15
	Fahim Marie Cherine Pascalis Olivier	UE- L25.01486	Development, Learning, and Memory: Neuroscience perspectives (SA-2024)	3	
	Macho Siegfried	UE- L25.00714	Judgment and Decision Biases I (SA-2024)	3	
	Mihov Yoan	UE- L25.01485	Neurochemistry (SP-2025)	3	
	Macho Siegfried	UE- L25.00718	Judgment and Decision Biases II (SP-2025)	3	
			Nächstes Jahr angeboten / Proposé l'année prochaine	0	
	Caldara Roberto	L25.01655	Visual and social neuroscience (SA-2025)	0	
	Züst Marc	L25.01658	Affective and decision making neuroscience (SA-2025)	0	
	Fahim Fahmy Cherine	L25.01661	Clinical neuroscience (SP-2026)	0	

The above mentioned classes are those that are offered to the students in this module. No additional classes will be offered. You should organise your two years accordingly.

Structure

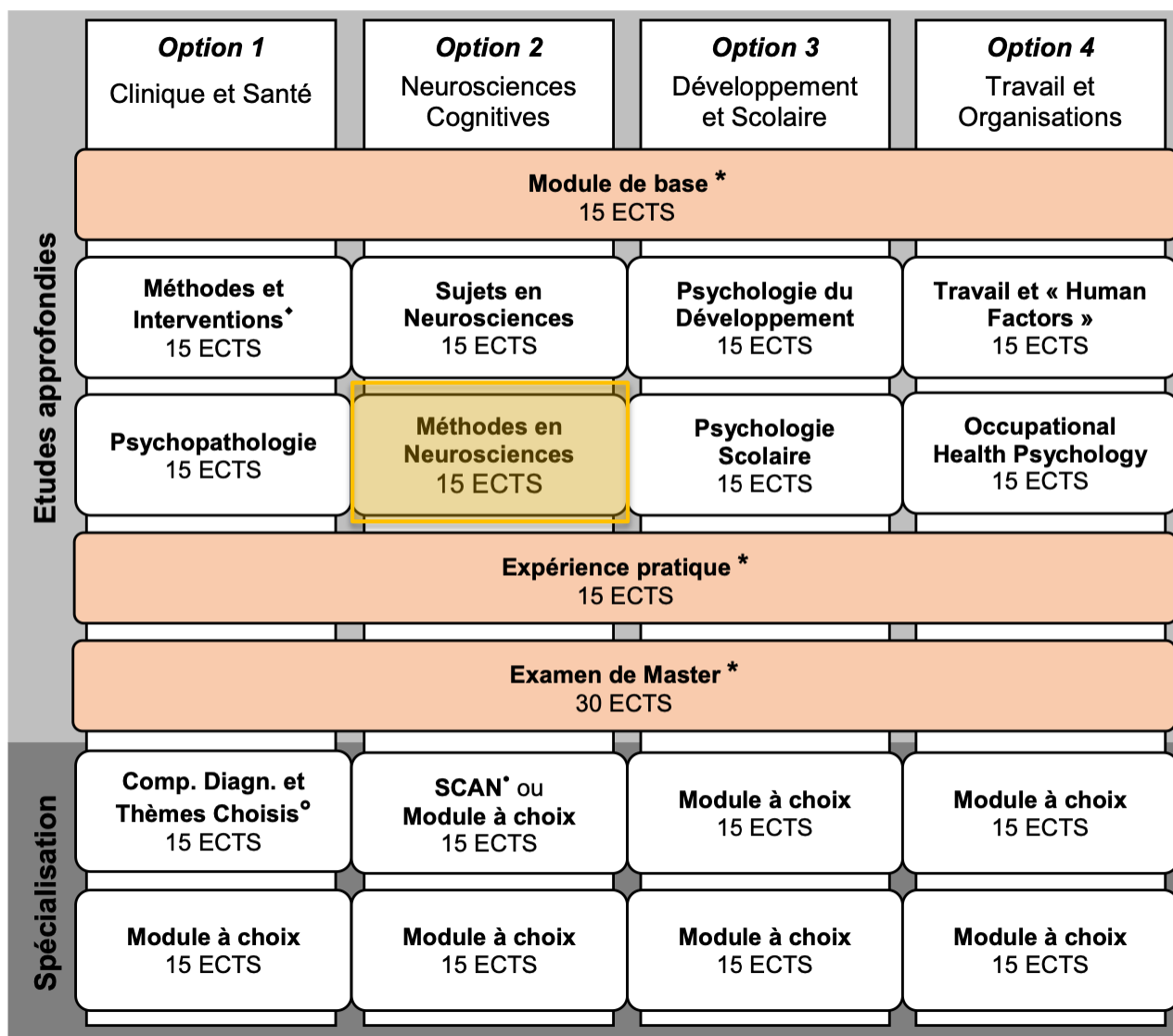

Research colloquium I (1. year)

Research colloquium II (2. Year)

METHODS [15 ECTS]

- **Research METHODS and data analysis (15 ECTS)**
 - Introduction to R, EEG lab, Matlab, Non-invasive brain stimulation, Research methods in infants, sleep methods...
 - In this module, students acquire all necessary skills to successfully conduct individual experimental research in the area of human cognitive processes and their neural mechanisms.

Méthodes en neurosciences cognitives / Methoden der kognitiven Neurowissenschaften					
L25.00365 Méthodes en neurosciences cognitives Methoden der kognitiven Neurowissenschaften	Sokhn Nayla	UE- L25.01483	Statistics with R (Statistics) (SA-2024)	3	15
	Sokhn Nayla	UE- L25.00644	Introduction to Matlab I (SA-2024)	3	
	Macho Siegfried	UE- L25.00906	Modern Psychometrics (SA-2024)	3	
	Bergmann Barbara	UE- L25.01039	Forensic Psychology (SA-2024)	3	
	Beck Jonas Combertaldi Selina Ladina	UE- L25.01455	Perspectives on sleep (SA-2024)	3	
	Sokhn Nayla	UE- L25.00777	Multilevel Analysis with R (SP-2025)	3	
	Vetter Petra	UE- L25.01398	Multisensory Perception and Plasticity (SP-2025)	3	
	Kurth Salome Markovic Andjela	UE- L25.01597	Brain and behavior: methods for measuring sleep (SP-2025)	3	
	Diekelmann Susanne	UE- L25.00715	Neuroethics (SP-2025)	3	

- **Statistics with R needs to be validated in the SA 24 in order to start the MA thesis in February 25**

Summary of BASICS, TOPICS and METHODS

MAIN OPTION

		Where and how to register?	Exams
BASICS	15 ECTS	MyUnifr Psychologie 90 [MA] Advanced statistical methods Evaluation of Psychotherapeutic Interventions Research colloquium I (1. Year) Research colloquium II (2. Year)	2 attempts within 4 sessions after registration to the class Mandatory (in SA 24) Mandatory (in SA 24) Mandatory presence (see below) Mandatory presence (see below)
TOPICS	15 ECTS	MyUnifr Psychologie 90 [MA] Sleep and Cognition	2 attempts within 4 sessions after registration to the class Mandatory (in SA 24)
METHODS	15 ECTS	MyUnifr Psychologie 90 [MA] Statistics with R	2 attempts within 4 sessions after registration to the class Mandatory (in SA 24)

Importantly: Sleep and Cognition and Statistics with R need to be validated in the SA24 to start the MA thesis in February 25.

Structure

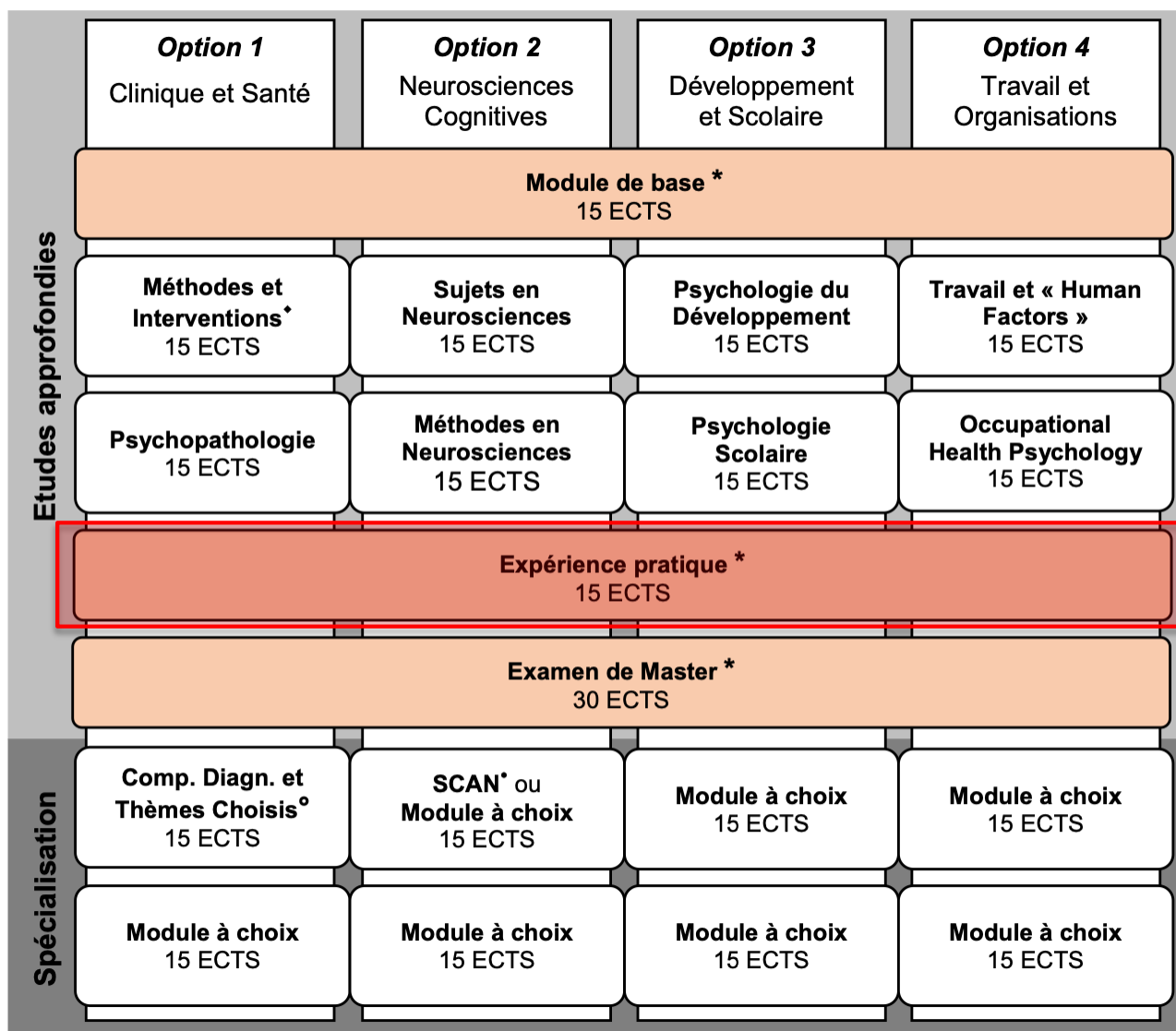

Research colloquium I (1. year)

Research colloquium II (2. Year)

PRACTICAL EXPERIENCE [15 ECTS]

Expérience pratique / Praktische Erfahrung

L25.00359 Expérience pratique / Praktische Erfahrung	Caldara Roberto Gemmiti Marco Rasch Björn	UE- L25.00760	Cognitive Neuroscience: Praktikum / Praktische Erfahrung – Stage / Expérience pratique (AA2024-25)	15	15
	Caldara Roberto Gemmiti Marco Rasch Björn	UE- L25.00373	Cognitive Neuroscience: Lab rotation (AA2024-25)	15	

LAB ROTATION / INTERNSHIP

You can choose to do either a practical experience as a « lab rotation » or an internship:

What?	Examples
<p>Lab rotation (the labs <u>do not</u> need to be related to the topic of your main option)</p> <p>The idea of the lab rotation is to visit different labs and to stay there for a couple of weeks to get familiar with the research field and techniques used.</p> <ul style="list-style-type: none"> • 8 weeks in total • From 2 to 4 labs (min 2 labs, min 2 weeks in each lab). 	<p><i>Example 1:</i></p> <ul style="list-style-type: none"> • IBMLab (Prof. Roberto Caldara): 2 weeks* at 100% • Sleep and memory lab (Prof. Björn Rasch): 3 weeks at 100% • Faculty of Medicine (Prof. Bresciani / Dr Spierer): 3 weeks at 100% <p><i>Example 2:</i></p> <ul style="list-style-type: none"> • UNIGE (Dr Nicolas Burra): 4 weeks at 100% • Sleep and memory lab (Prof. Björn Rasch): 4 weeks at 100% <p><i>Example 3:</i></p> <ul style="list-style-type: none"> • IBMLab (Prof. Roberto Caldara): 2 weeks at 100% • University of Wollongong (Dr Miellet): 6 weeks at 100% <p><i>Example 4:</i></p> <ul style="list-style-type: none"> • W-MOVE Lab (Prof. Valérie Camos): 4 weeks at 100% • University of Edinburgh (Dr Chevalier): 4 weeks at 100% <p>*2 weeks at 100% can also be done over 4 weeks at 50% etc.</p>
<p>Internship (the internship <u>needs to be</u> related to the topic of your main option)</p> <p>The idea of the internship is to visit institutions outside of the University. The internship can be done in an institution (SUVA, rehabilitation, etc.), at the hospital in neuropsychology (HFR, Riaz, CHUV) and / or in a laboratory. You can also do 4 weeks at the hospital and 4 weeks in a laboratory. If, however, you want to visit several laboratories, then you should choose the lab rotation option.</p> <p>General rules</p> <p>You need to choose the internship option, if you want to do an internship 1) in an institution outside of the UNIFR, 2) stay in only one lab 3) a combination of the two. The duration is 8 weeks at 100% in total.</p>	<p>Examples of internships:</p> <p><i>Example 1:</i></p> <ul style="list-style-type: none"> • SUVA (Sion): 8 weeks at 100% <p><i>Example 2:</i></p> <ul style="list-style-type: none"> • SUVA (Sion): 4 weeks at 100% • IBMLab (Prof. Roberto Caldara): 4 weeks at 100% <p><i>Example 3:</i></p> <ul style="list-style-type: none"> • Neuropsychology (HFR): 8 weeks at 100% <p><i>Example 4:</i></p> <ul style="list-style-type: none"> • Neuropsychology (HFR): 4 weeks at 100% • IBMLab (Prof. Roberto Caldara): 4 weeks at 100% <p><i>Example 5:</i></p> <ul style="list-style-type: none"> • IBMLab (Prof. Roberto Caldara): 8 weeks at 100%

PRACTICAL EXPERIENCE [15 ECTS]

How to register?

Registration: you can register whenever you want: SA 24 / SA 25 (either for lab rotation or internship); **you do not have to register for the exam**

- 1) You have to find your own labs / internship, we are not providing you with a list. You can check the positions offered by some labs here: <https://www.unifr.ch/psycho/fr/etudes/stages/offres-stage.html>
 - 2) Validation of the internship /lab experience before starting: marco.gemmiti@unifr.ch
 - 3) Written report at the end of each internship/lab experience: marco.gemmiti@unifr.ch
-

For any questions: Coordinator of the lab rotation / internships: Dr Marco Gemmiti, marco.gemmiti@unifr.ch

Before starting the internship, please read carefully the important information under this link:
<https://www.unifr.ch/psycho/fr/etudes/stages/>

LABS

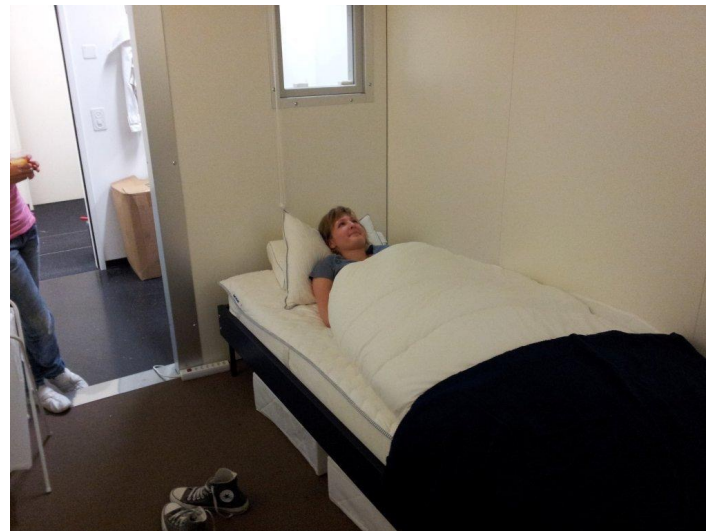
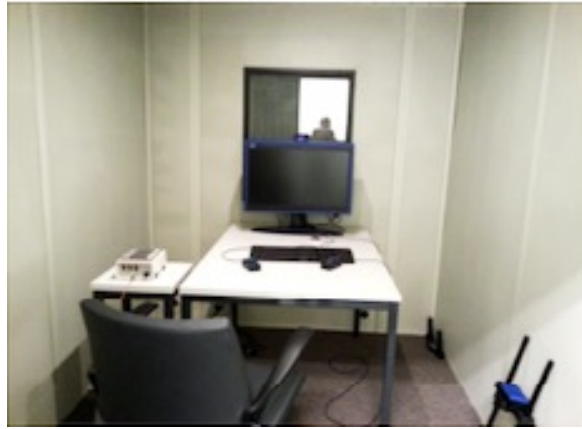

LABS



Structure

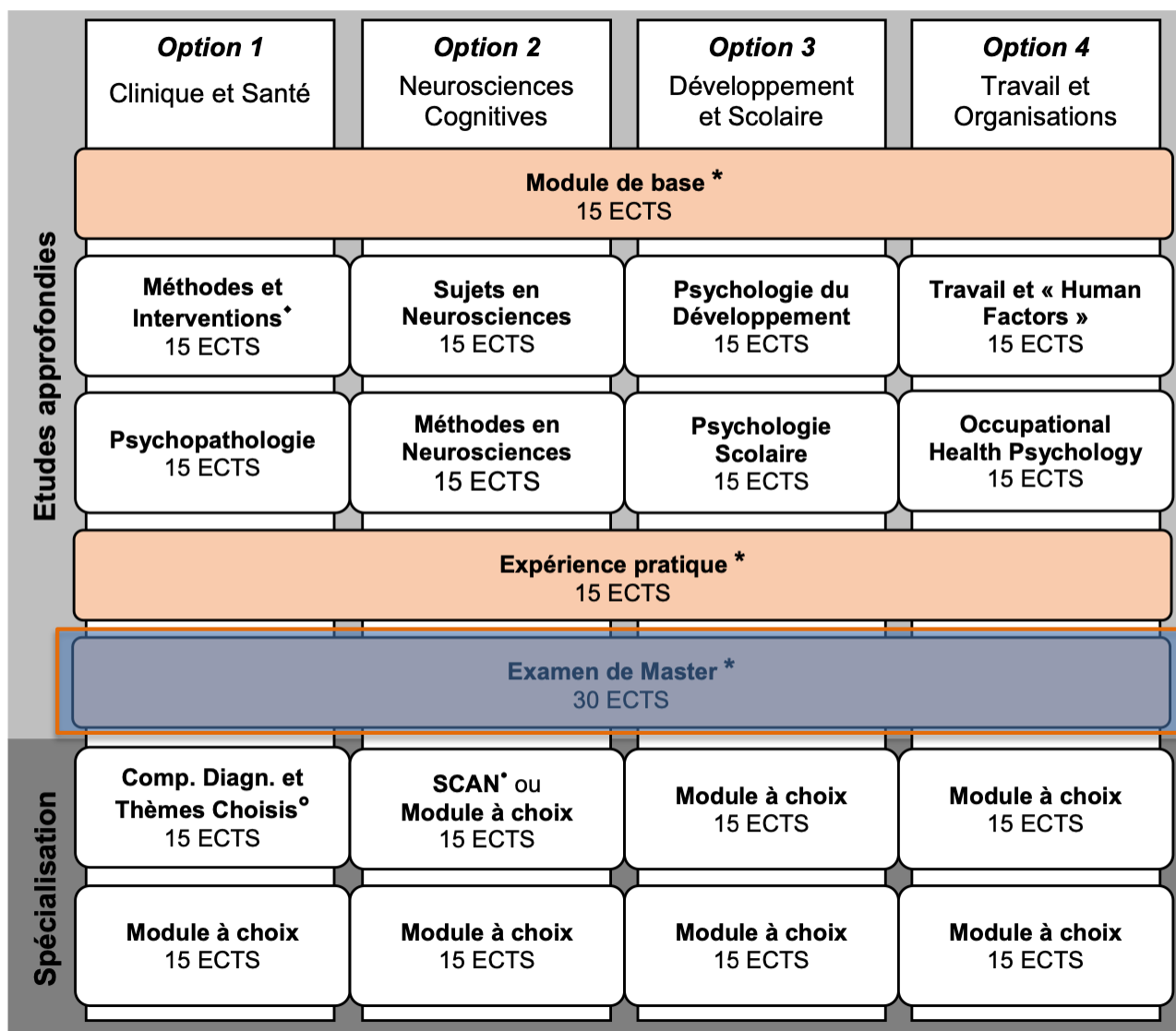

Research colloquium I (1. year)

Research colloquium II (2. Year)

MASTER EXAM [15 ECTS]

Examen de master / Masterexamen

L25.00312 Examen de master / Masterexamen					30
---	--	--	--	--	----

MASTER EXAM

	When?	Registration	Registration to the exam	Validation
Examen de master	Master thesis. Starts in February 2024 (Visual and social neuroscience + Statistics with R need to be validated before).	No	No	Master thesis and defence

To get a topic → Register to Research colloquim I

Presentation of the different master thesis on December, 9, 2024, 15:15-17:00,
Regina Mundi, C.0-101, your presence is mandatory.

Master Thesis Research Domain

Visual perception

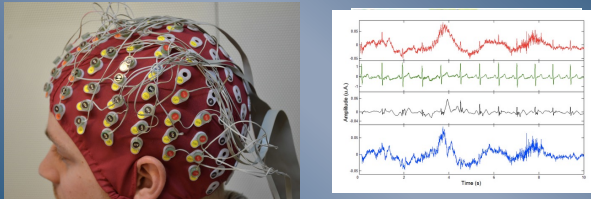

Prof Petra Vetter

Sleep & Memory

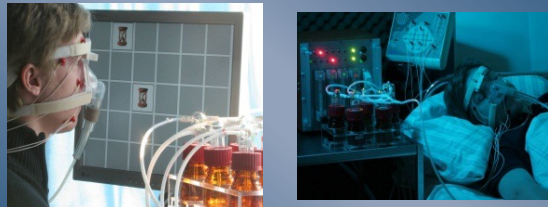

Prof. B. Rasch

Visual Perception

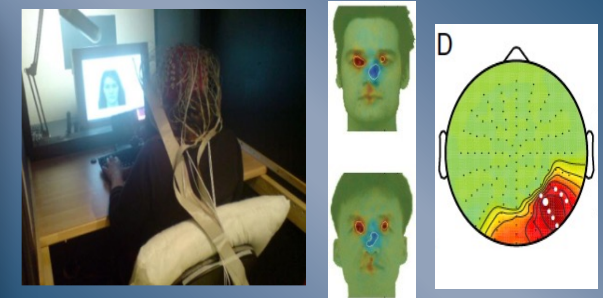

Prof. R. Caldara

Language

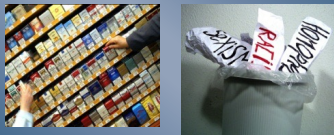

Dr. P. M. Gyax

Neuropsychology

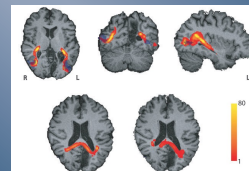

Prof. Caldara

Social psychology and psychology of beliefs



Dr. P. Wagner

Neural correlates of consciousness



Dr. J. Britz

- The Master Thesis can be done in the department of neurology (faculty of medicine) under the supervision of Dr. Lucas Spierer, Prof. Michael Schmidt, Dr Samy Rima

First choice is not guaranteed

Specialisation modules

Etudes approfondies	<i>Option 1</i> Clinique et Santé	<i>Option 2</i> Neurosciences Cognitives	<i>Option 3</i> Développement et Scolaire	<i>Option 4</i> Travail et Organisations
	Module de base * 15 ECTS			
	Méthodes et Interventions* 15 ECTS	Sujets en Neurosciences 15 ECTS	Psychologie du Développement 15 ECTS	Travail et « Human Factors » 15 ECTS
	Psychopathologie 15 ECTS	Méthodes en Neurosciences 15 ECTS	Psychologie Scolaire 15 ECTS	Occupational Health Psychology 15 ECTS
	Expérience pratique * 15 ECTS			
	Examen de Master * 30 ECTS			
	Comp. Diagn. et Thèmes Choisis° 15 ECTS	SCAN* ou Module à choix 15 ECTS	Module à choix 15 ECTS	Module à choix 15 ECTS
Spécialisation	Module à choix 15 ECTS	Module à choix 15 ECTS	Module à choix 15 ECTS	Module à choix 15 ECTS

Specialisation modules

- **Supplementary Program** (30 ECTS)
 - Social, Cognitive and Affective Neuroscience (SCAN)
 - **Development, Clinical and Health Psychology, "Occupational Health Psychology" and "Human Factors"**

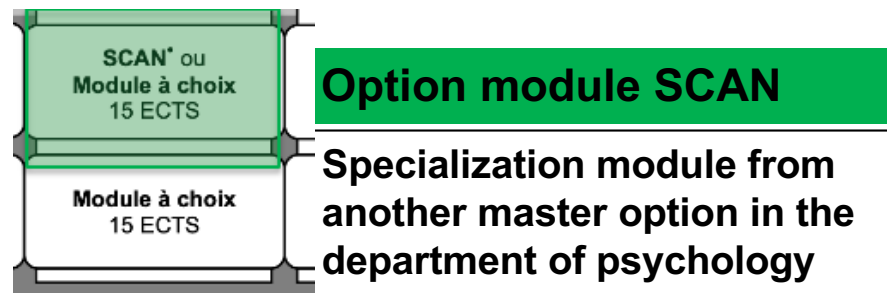

SCAN

The SCAN Module is flexible, you can:

1. Specific classes are offered in the SCAN module with two classes also from the faculty of science and medicine (neuropsychologie du sport (UE-SSP.01012) / psychologie du sport (UE-SSP.01015). You can find all these classes in your SCAN Module on MyUnifr. Please register directly in you SCAN Module for these classes.
 - In the event of a problem when registering for these two courses, you can write to Nathalie Chassot (nathalie.chassot@unifr.ch)
2. Replace the SCAN module by a specialisation module from one of the other master options in the department of psychology (e.g., L25.00370, L25.00371).
3. Take classes in Geneva that are prerequisite to enter the **MAS** in neuropsychology (up to 12 credits can be validated in SCAN – please read the list of the possible classes on moodle)
4. Take classes in UNIL, UNINE, UNIZH, UNIBE, UNIBAS (**MAX 12 credits**) as long as they are related to cognitive neuroscience and offered in a MA program and in agreement with A. R. Caldara Richoz (anne-raphaelle.richoz@unifr.ch)

SCAN

The SCAN Module is flexible, you can:

1. Specific classes are offered in the SCAN module with two classes also from the faculty of science and medicine (neuropsychologie du sport (UE-SSP.01012) / psychologie du sport (UE-SSP.01015)*. You can find all these classes in your SCAN Module on MyUnifr. Please register directly in your SCAN Module for these classes.
 - You can find all these classes in your SCAN Module on MyUnifr. Please register directly there.

Programme de spécialisation / Spezialisierungsprogramm (30ECTS)

L25.00366 Social, Cognitive and Affective Neuroscience (SCAN)	Passmann Sven	UE- L25.01488	tACS-Challenge – an introduction to transcranial alternating current stimulation (SA-2024)	3	15
	Stacchi Lisa	UE- L25.01821	Introduction to EEG: from theory to applications (SA-2024)	3	
	Rossion Bruno Yves Nicolas	UE- L25.01487	What is special about the human brain ? (SA-2024)	3	
	Vizioli Luca	UE- L25.01816	fMRI, an introduction: from images to maps (SA-2024)	3	
	Feger Sebastian Stefan	UE- L25.01585	Analysing health data from wearable biosensors (SP-2025)	3	
	Stacchi Lisa	UE- L25.01822	Neural decoding of EEG signals (SP-2025)	3	

Neuropsychologie du sport (SA 2024)*

Psychologie du sport (SA 2024)*

- In the event of a problem when registering for these two courses, you can write to Nathalie Chassot (nathalie.chassot@unifr.ch)

*Please note that the registration deadlines and the exam registration deadlines are not the same in other faculties. You can find the information for the faculty of medicine and science here:
<https://www.unifr.ch/scimed/fr/studies/register>

SCAN

The SCAN Module is flexible, you can:

2. Replace the SCAN module by a specialisation module from one of the other master options in the department of psychology (e.g., L25.00370; L25.00371; ...).

If you are interested in doing psychotherapy afterwards, we advise you to take the two clinical modules L25.00370 and L25.00371 as specialization modules (SCAN is replaced by one of them). It will leave you all the doors open for psychotherapy.

SCAN

The SCAN Module is flexible, you can:

3. Take classes in Geneva that are prerequisite to enter the **MAS** in neuropsychology (up to 12 credits can be validated in SCAN – please read the list of the possible classes on moodle)

For those interested in Neuropsychology (MAS in GENEVA)

- To enter the MAS in Geneva you will have to do a supplementary program of 18 credits ECTS in Neuropsychology and it is also **recommended** to take classes in psychopathology (specialisation module B, clinical Psychology).
- BUT
 - During your master you can already take some classes in Geneva to enter the program and validate them in the SCAN module (up to 12 credits can be validated).
 - If you want you can do all the 18 credits required to enter the MAS (12 credits will be validated in your SCAN module and for the remaining 6 you will have a certificate from UNIGE).

Conditions d'admission

Les candidat.e.s au MAS en neuropsychologie doivent :

- être titulaires d'une maîtrise universitaire en psychologie suisse (master) ou d'une licence universitaire sanctionnant des études de quatre ans au moins délivrée par une Université suisse ou une Haute Ecole suisse ou d'un diplôme en psychologie reconnu par la Commission des professions de la psychologie conformément à la Loi sur les professions de la psychologie (LPsy) ;
- attester d'une formation de base en neuropsychologie clinique équivalente à 18 crédits ECTS acquis durant la formation pré-graduée ou après celle-ci. Ces enseignements doivent avoir abordé les domaines suivants : [Enfant, Adulte, Personne âgée, Langage, Neuropsychologie autre](#) (cf liste des cours pré-requis figurant sur le site du MAS);
- bénéficier d'un contrat d'engagement pour un stage ou un travail en tant que psychologue dans le domaine de la neuropsychologie clinique. Les candidat.e.s qui ne peuvent pas attester d'un tel contrat, mais qui bénéficient d'une promesse d'engagement pour un stage ou un travail en tant que psychologue dans le domaine de la neuropsychologie, peuvent demander à ce que leur dossier de candidature soit examiné. Pour ce faire, ils/elles doivent adresser une demande écrite et motivée au Comité directeur de la formation. En cas d'acceptation du Comité directeur, ils/elles doivent fournir ce contrat dans les 6 mois à partir du premier jour de la formation pour que leur admission soit confirmée.

L'admission se fait sur dossier. Les candidat.e.s doivent joindre à leur demande d'admission les pièces du dossier de candidature demandées par le Comité directeur dans les délais requis.

En raison d'un nombre limité de places de stage/travail dans les institutions, ainsi que pour les aspects pédagogiques développés durant la formation (interactions patients simulés, supervision réflexive etc.), le MAS en neuropsychologie dispose d'un nombre limité de places. Les candidat.e.s seront sélectionné.e.s sur la base de leur parcours de formation ainsi que sur leur motivation à entreprendre cette formation (Article 4.5 du règlement d'études).

MAS en neuropsychologie UNIGE

<https://www.unige.ch/fapse/lesetudes/mas/neuropsychy-clinique/>

List of prerequisite courses

https://www.unige.ch/fapse/files/9017/1826/3680/Pre_requis_MAS_neuropsychologie_2024-2025.pdf

SCAN



UNIVERSITÉ
DE GENÈVE

FACULTÉ DE PSYCHOLOGIE
ET DES SCIENCES DE L'ÉDUCATION

Cours de la Maîtrise en psychologie prérequis pour l'admission au MAS en neuropsychologie – 2024-2025

Les cours se répartissent dans les domaines suivants :

- Enfant (E)
- Adulte (A)
- Personne âgée (PA)
- Langage (L)
- Non défini (ND)

751116 Neuropsychologie de l'enfant et de l'adolescent – 3 ECTS – E

751110 Neuropsychologie clinique de l'adulte – 3 ECTS – A

751204 Neuropsychologie cognitive – 6 ECTS – A

751135* Evaluation et rééducation en neuropsychologie clinique de l'adulte – 3

751131 Regards croisés sur la neuropsychologie clinique de l'adulte – 3 ECTS – A

751136 Neuropsychologie clinique intégrative des affections démentielles – 3 ECTS – PA

751122* Questions approfondies en neuropsychologie clinique des affections démentielles – 3 ECTS – PA

7211A Les troubles des apprentissages chez l'enfant – 3 ECTS – L

75400 Neuropsychologie du langage chez l'adulte – 3 ECTS – L

751200 Habitudes et systèmes de mémoire – 3 ECTS - ND

751035 Neuropsychologie des émotions et neurosciences affectives – 3 ECTS – ND

751704 Accompagnement et intervention en psychologie clinique des situations de handicap - 3 ECTS
- ND

751707 Approche neuropsychologique et clinique des syndromes génétiques dans une perspective lifespan-
3 ECTS - ND

18 crédits doivent être acquis (avec une note minimale de 4) dans cette liste, dont un minimum de 3 crédits dans les domaines E, A, PA et L.

*Ces cours font partie du module approfondi « Approfondissement en neuropsychologie clinique » du plan d'études de la Psychologie clinique intégrative. Ils ne peuvent être suivis que par les étudiant-es inscrit-es dans ce module.



UNIVERSITÉ
DE GENÈVE

FACULTÉ DE PSYCHOLOGIE
ET DES SCIENCES DE L'ÉDUCATION

Procédure d'inscription à un-des enseignement-s dispensé-s par la Faculté de psychologie et sciences de l'éducation (FPSE) de l'UNIGE et validation des crédits acquis pour les étudiant-es hôtes UNIL – UNINE - UNIFR

1. L'étudiant-e consulte le programme des cours en ligne
<https://pgc.unige.ch/cursus/programme-des-cours/web/> Tous les cours sont accessibles
SAUF :
 - les travaux pratiques
 - les séminaires
 - les cours de **tous les modules approfondis** de la Maîtrise universitaire en psychologie
 - le cours 751112 Psychopathologie cognitive
 - le cours 751117 Maladies chroniques, situations de handicap et sexualité
2. Muni d'une attestation d'immatriculation de son université et de sa carte d'immatriculation **en format PDF**, l'étudiant-e s'inscrit auprès du Service des admissions comme étudiant-e externe/hôte. Cette démarche se fait en ligne et doit être effectuée avant de pouvoir s'inscrire aux enseignements.
<https://admissions.unige.ch/kayako/index.php?Tickets/Submit/RenderForm>
3. Une fois immatriculé-e, l'étudiant-e procède à son inscription aux enseignements durant la troisième semaine du semestre via le portail UNIGE, en complétant le formulaire d'inscription en ligne (IEL) dont il reçoit le lien le lundi de la 3^e semaine dans sa boîte étudiant-e. Une inscription à un enseignement entraîne automatiquement une inscription à l'examen lors de la session qui suit la fin du cours.
4. L'étudiant-e doit également vérifier s'il y a lieu de s'inscrire sur la plateforme Moodle à l'enseignement (gérée directement par chaque enseignant-e pour son/ses cours) afin d'avoir accès à des documents et/ou passer des examens en ligne en fonction des modalités prévues. L'accès à cette plateforme se fait à l'aide de l'identifiant et du mot de passe UNIGE reçu lors de l'immatriculation <https://moodle.unige.ch/>
5. La FPSE émet un relevé de notes qui est publié sur le portail personnel de l'étudiant-e. Ce relevé est également transmis par la FPSE directement au secrétariat de la Faculté d'origine sous forme électronique.
6. En cas d'échec à un examen, celui-ci est automatiquement réinscrit lors de la session de rattrapage d'août-septembre de la même année académique.

Délai d'inscriptions aux enseignements :

<https://www.unige.ch/fapse/etudiants/calendrier-acad/>

Attention : en cas de conflit horaire lors des sessions d'examen, la Faculté ne peut pas modifier l'horaire établi.

Contact : Mme Valérie Favez, conseillère académique Valerie.Favez@unige.ch

13 avril 2022

On moodle



- **Ce MAS est conçu afin de pouvoir répondre aux exigences de la loi fédérale sur les professions relevant du domaine de la psychologie (LPsy) et, en particulier, aux critères d'accréditation en vue de décerner le titre postgrade fédéral de spécialiste en neuropsychologie → This MAS brings you as close as possible to the title of neuropsychologist.**
- Nouvelle loi adoptée par le Conseil Fédéral en décembre 2016
- Ce décret stipule que les prestations des neuropsychologues sont désormais inscrites dans la LAMal et remboursé donc par l'assurance de base (entrée en vigueur 1.07.17)
- Tarifs fixés dans TarMed
- A New law has been adopted by the Federal Council in December 2016. This law stipulates that the services of neuropsychologists are now registered in the laMAL and thus reimbursed by the basic insurance (entry into force 1.07.17) Rates set in TarMed

SCAN

4. Take classes in UNIL, UNINE, UNIZH, UNIBE, UNIBAS (up to 12 credits) as long as they are related to cognitive neuroscience and offered in a MA program, and in agreement with Anne-Raphaëlle Caldara Richoz - anne-raphaelle.richoz@unifr.ch



**Universität
Zürich^{UZH}**

- <https://www.ean-neuropsychologie.uzh.ch/de.html>

SCAN - Summary

SPECIALISATION MODULES

MODULE I SCAN

- Specific classes are offered in the SCAN module with two classes also from the faculty of science and medicine (neuropsychologie du sport (UE-SSP.01012) / psychologie du sport (UE-SSP.01015). You can find all these classes in your SCAN Module on MyUnifr. Please register directly in you SCAN Module for these classes. **Be careful, the registration deadlines are those from the faculty of medicine and sciences (open until 22.09.24)** <https://www.unifr.ch/scimed/fr/studies/register>.
 - In the event of a problem when registering for these two courses, you can write to Nathalie Chassot (nathalie.chassot@unifr.ch)
- The SCAN module can be entirely replaced by a specialisation module from one of the other master options in the department of psychology (e.g., L25.00370; L25.00371 etc)
- In the SCAN module, you can also take classes in Geneva that are prerequisite to enter the **MAS** in neuropsychology (up to 12 credits can be validated in SCAN – please read the list of the possible classes on Moodle and follow the registration procedure on Moodle)
- In agreement with A.R. Caldara Richoz you can also take classes in: UNIL, UNINE, UNIZH, UNIBE, UNIBAS (up to 12 credits) if they are related to cognitive neuroscience and offered in a MA program.

Where and how to register?

- 1) For the classes at UNIFR: go to MyUNIFR and register in the SCAN module*. **Exams: 2 attempts within 4 sessions after registration to the class**
- 2) For classes in Geneva, please refer to the pdf on moodle. **Exams: the rules of UNIGE apply.** If you fail, it will have no consequences on your study plan in UNIFR, you can simply replace the class by another one.
- 3) For classes in UNIL, UNIBE, UNINE, UNIZH, UNIBAS, before registration you need an agreement from AR Caldara Richoz. For the registration procedure, please ask directly at the University. **Exams: the rules of the corresponding university apply.**
- 4) **MAX 12 ECTS from another university** (but if you want to do the 18 ECTS required to enter the MAS, you can do so. 12 ECTS will be validated in your SCAN module, and for the 6 others you will receive a certificate from Geneva).

*Please note that the registration deadlines and the exam registration deadlines are not the same in other faculties. You can find the information for the faculty of medicine and science here:
<https://www.unifr.ch/scimed/fr/studies/register>

Specialisation modules

L25.00370 Méthodes et applications en psychologie clinique et en psychologie clinique de la famille / Methoden und Anwendungen der klinischen Psychologie und klinischen Familienpsychologie	Schmutz Sven	UE- L25.00579	Einführung in die Psychopharmakologie für Psycholog:innen (AA2024-25)	3	15
	Schlup Barbara	UE- L25.01355	Therapeutische Methoden bei der Zwangsstörung und Posttraumatischen Belastungsstörung (SA-2024)	3	
	Cina Annette	UE- L26.00008	Anhörung des Kindes in familienrechtlichen Verfahren: psychologische und juristische Aspekte (SA-2024)	3	
	Heim Eva Maria	UE- L25.00891	Cultural adaptation of psychological interventions for the treatment of mental disorders (SP-2025)	3	
	Spagnuolo Dahlila	UE- L25.00677	Méthodes psycho-corporelles et mindfulness: Applications et indications en psychologie clinique et en psychologie de la santé (SA-2024)	3	
	Schenk Jeremiah	UE- L25.00453	Réseau Fribourgeois de Santé Mentale - Forum de présentation avec invité-e-s (SA-2024)	3	
	Holzer Laurent	UE- L25.01263	Psychopharmacologie de l'enfant et de l'adolescent (SA-2024)	3	
	Recabarren Romina Evelyn	UE- L25.01037	Forum Modèles et pratiques en psychologie de la santé (SA-2024)	3	
	Fernández Boente Mónica	UE- L25.01841	Psychologie positive, résilience et self-care (SA-2024)	3	
	Gothuey Isabelle	UE- L25.00705	Psychopharmacologie de l'adulte (SP-2025)	3	
	Gygax Pascal Mark	UE- L25.00693	Health Communication across the Lifespan (SP-2025)	3	
L25.00371 Méthodes et applications en psychologie clinique et en psychologie clinique de la santé / Methoden und Anwendungen der klinischen Psychologie und klinischen Gesundheitspsychologie	Forrer Felicitas	UE- L25.00723	Klinische Kinder- und Jugendlichenpsychologie II (SA-2024)	3	15
	Mihov Yoan	UE- L25.01035	Angststörungen (SA-2024)	3	
	Rauen Anna Christina	UE- L25.00585	Essstörungen und Adipositas (Klassifikation und Behandlung) (SA-2024)	3	
	Munsch Simone	UE- L25.00481	Klinische Kinder- und Jugendlichenpsychologie I (Psychopathologie und Klassifikation) (SP-2025)	3	
	Page Dominique	UE- L25.00686	Psychopathologie des troubles liés au stress, des troubles obsessionnels - compulsifs et des troubles du sommeil (SA-2024)	3	
	Fahim Marie Cherine	UE- L25.00947	Psychopathologie des troubles liés à la schizophrénie (SP-2025)	3	
	Recabarren Romina Evelyn	UE- L25.00591	Psychopathologie de l'enfant et de l'adolescent : Diagnostic, classification et traitement (SP-2025)	3	
	Page Dominique	UE- L25.00612	Psychopathologie des troubles alimentaires, des troubles sexuels et des troubles de la personnalité (SP-2025)	3	

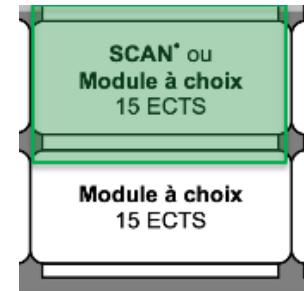

Option module SCAN

Specialization module from another master option in the department of psychology

You cannot mix the modules (for example within one module you cannot take classes in L25.00370 and L25.00371)

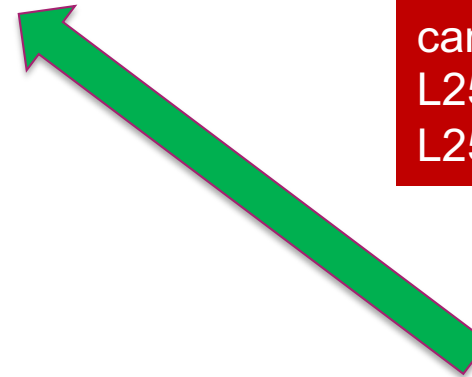

L25.00371 is commended to follow the MAS in Neuropsychology in Geneva

Specialisation modules

Psychotherapy afterwards?

MODULE II	<p>Can be chosen in one of the other options offered</p> <ul style="list-style-type: none">• If you are interested in doing psychotherapy afterwards, we advise you to take the two clinical modules L25.00370 and L25.00371 as specialization modules (SCAN is replaced by one of them). It will leave you all the doors open for psychotherapy.• For neuropsychology, L25.00371 as second specialization module is advised.• Exams: 2 attempts within 4 sessions after registration to the class• You cannot mix the module (for example, within one module you cannot take classes from L25.00370 and L25.00371)
-----------	--

If you are interested in doing psychotherapy afterwards, we advise you to take the clinical modules L25.00370 + L25.00371 in specialization. It will leave you all the doors open for psychotherapy.

Méthodes et applications en psychologie clinique et en psychologie clinique de la famille (L25.00370)

Méthodes et applications en psychologie clinique et en psychologie de la santé (L25.00371)

If you are interested in doing L25.00370 and L25.00371 and neuropsychology in Geneva, we recommend you take L25.00370 and L25.00371 as specialization modules and do the classes in Geneva as additional classes (no additional taxes from UNIGE).

Language and evaluations

- Lectures and seminars are held in English
- Evaluations of the students are done through sitting exams, essays and/or hands-on exercises depending on the course

Bloc classes:

If students are registered, they should be present 100% (presence is mandatory even for online classes). Only if there is an overlap with another course 20% of missing is allowed, but the teacher can ask for a compensatory additional work. If a student did not sign the attendance sheet / is not present, the class will not be validated

Registration

Please register on MyUnifr

- To use myUnifr: :
https://www.unifr.ch/lettres/fr/assets/public/files/pdf/formation_calendrieracademique/GuidePortailEtudMyUnifr_FR.pdf
- On MyUnifr you have all the modules of all the options offered in the department of psychology
- You have to select your specific modules (e.g., Sujets en neurosciences, METHODS, SCAN etc). In these modules you will see all the classes that you can choose.
- Important: You have to choose the modules sujets en neurosciences and METHODS in the 90 ECTS program. The neurosciences module is for example offered in a 30 ECTS and 90 ECTS program. As your main option is cognitive neuroscience, you have to register in the 90 ECTS program.

CLINICAL NEUROSCIENCE





Simone Munsch
 Prof. Clinical Psychology and
 Psychotherapy
 Research: Psychotherapy Research.
 Eating disorders
 Methods: Behavior, Virtual Reality



Prof. Dr. Chantal Martin Sölch
 Prof. Clinical and Health Psychology

 Research: Health psychology, Pain,
 Methods: Behavior, PET, fMRI



Anne-Raphaëlle Richoz
 Lecturer and student advisor
 Research: Visual Neuroscience
 Methods: Behavior,
 Neuropsychology, Eye tracking,
 fNIRS



Björn Rasch
 Prof. for Cognitive Biopsychology
 and Methods
 Research: Sleep and Memory
 Methods: Behavior, EEG, fMRI,
 Sleep laboratory



Roberto Caldara
 Prof. for Cognitive Neuroscience
 Research: Visual Neuroscience
 Methods: Behavior, EEG, fMRI,
 Eye movements,
 Neuropsychology

Contact

Contact and further information:

Anne-Raphaëlle Richoz
anne-raphaëlle.richoz@unifr.ch



University of Fribourg
 Department of Psychology
 Rue P.-A. Faucigny 2
 CH-1700 Fribourg www.unifr.ch/psycho

Faculty of Arts and Humanities
 University of Fribourg

Master in Psychology

Clinical Neuroscience



Clinical Neuroscience

- The “Clinical Neurosciences” option combines in-depth training in clinical psychology and health psychology with the acquisition of expertise in the field of cognitive neuroscience.
- Its objective is to provide students with extensive and elaborated knowledge, skills and competencies in clinical and health psychology (in-depth theoretical introduction to psychological disorders and other forms of psychological dysfunctions, including their aetiologies, diagnoses , their classifications and treatments).
- Additionally, students explore the current state of knowledge in the field of cognitive neuroscience, including social and affective aspects as well as changes in human brain function across the lifespan.
- Finally, students acquire the experimental and methodological skills necessary to conduct high-quality research projects in the field of clinical neuroscience, in which the methodological tools of cognitive neuroscience (for example, brain imaging techniques or brain stimulation) are used to investigate topics relevant to clinical psychology and health psychology.

Clinical Neuroscience

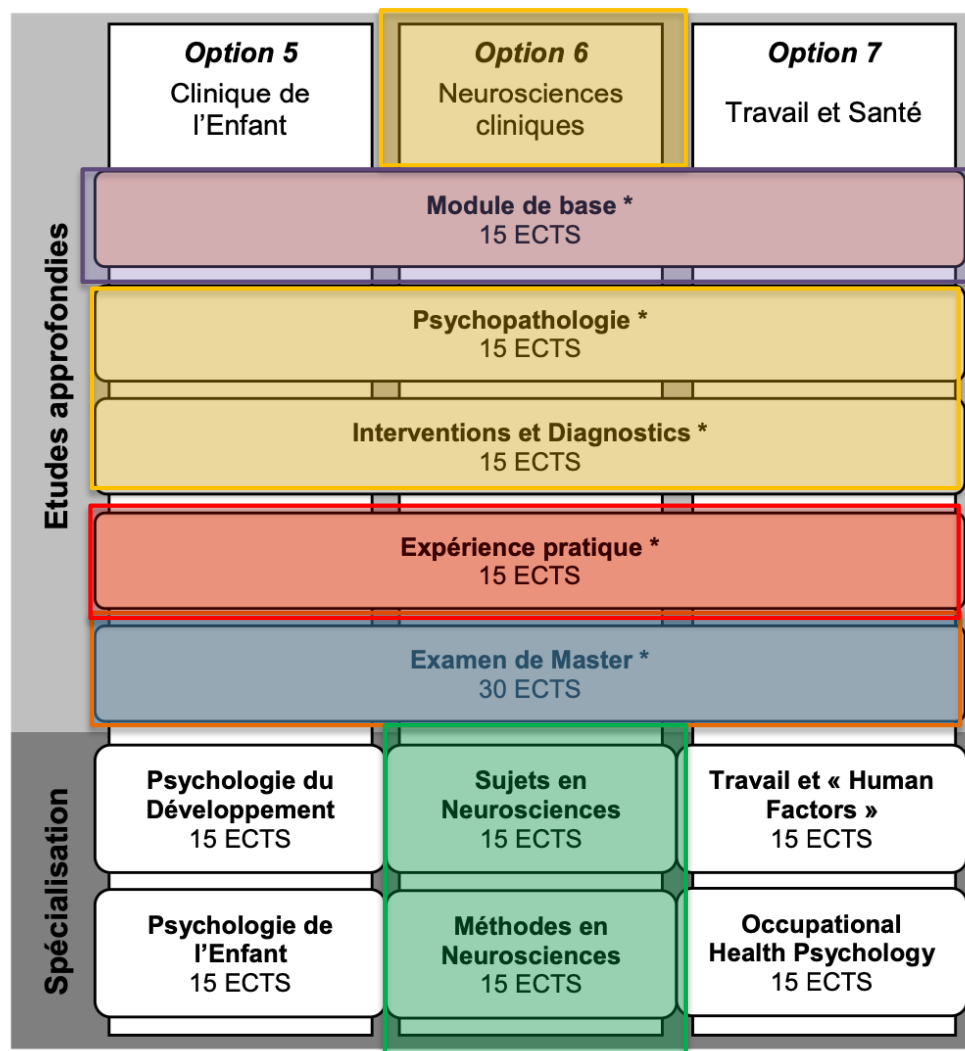

The main language of this program is French or German. The BASICS and specialisations modules are given in English.

https://commonweb.unifr.ch/psycho/Pub/web_site/ma-clins.html

Clinical Neuroscience

Admission procedure for Clinical Neuroscience

In addition to the basic admission conditions, admission to options 5, 6 and 7 is based on qualifications with a portfolio and a letter of motivation.

The application file contains :

- A cover letter with presentation of the professional project
- A statement of the grades and certificates obtained during the Bachelor studies
- A complete curriculum vitae accompanied by all available appendices
- Experience in the field of the option is desired (internship, proficiency with a specific method of data analysis, ...)

Clinical Neuroscience

Number of places available for the current academic year: 10

Application deadline: Friday of the 1st week of the fall semester (academical calendar)

- The selection criteria are presented below (from most important to least important):
 - 1. Experience in the field of the option
 - 2. Record of grades obtained in Bachelor courses
 - 3. Cover letter with presentation of the professional project

People who have not been admitted to one of options 5, 6 or 7 can choose one of options 1 to 4. They can also, if they wish, re-apply the following academic year.

<https://www.unifr.ch/psycho/fr/etudes/master/clins/>

Master of Science in Psychology 120 ECTS
Option 6 (CLINS) Neurosciences Cliniques / Klinische Neurowissenschaften
AA 2024-2025

Pflichtunterrichtseinheit-en / unité-s d'enseignement obligatoire-s Nächstes Jahr angeboten / Proposé l'année prochaine Pflichtunterrichtseinheit-en nächstes Jahr / unité-s d'enseignement obligatoire-s l'année prochaine					
Module de base Basismodul					
L25.00358 Module de base Module commun pour toutes les options Basismodul Gemeinsame Module für jede Option	Sokhn Nayla	UE-L25.01477	Advanced statistical methods (SA-2024)	3	15
	Wagner Pascal	UE-L25.01815	Psychology of critical thinking (SA-2024)	3	
	Wilhelm Peter	UE-L25.00751	Evaluation of Psychotherapeutic Interventions (SA-2024)	3	
	Rolli Salathe Cornelia	UE-L25.01228	Back to work?! Insights into occupational rehabilitation psychology (SA-2024)	3	
	Richter Marianne	UE-L25.01817	Emotions in social interactions (SA-2024)	3	
	Rolli Salathe Cornelia	UE-L25.00598	Prevention and health promotion (SP-2025)	3	
	Gygax Pascal Mark	UE-L25.01670	Advanced research methods (SP-2025)	3	
	Die folgenden Unterrichtseinheiten werden nach Option ausgewählt / Les unités suivantes sont à choisir selon option				
	Martin Sölich Chantal	UE-L25.01401	Colloque de recherche Psychologie Clinique et de la Santé (AA2024-25)	3	
	Munsch Simone Wilhelm Peter	UE-L25.01403	Forschungskolloquium / Research Colloquium Clinical Psychology and Psychotherapy (AA2024-25)	3	
Rolli Salathe Cornelia Schöbi Dominik	UE-L25.01404	Research Colloquium for Master theses in the Domain of Clinical Family Psychology and Health Psychology (AA2024-25)	3		
Caldara Roberto Rasch Björn	UE-L25.01408	Research Colloquium Cognitive Neuroscience I (AA2024-25)	1.5		
Caldara Roberto Rasch Björn	UE-L25.01409	Research Colloquium Cognitive Neuroscience II (AA2024-25)	1.5		
Psychopathologie					
L25.00362 Psychopathologie	Forrer Felicitas	UE-L25.00723	Klinische Kinder- und Jugendlichenpsychologie II (SA-2024)	3	15
	Mihov Yoan	UE-L25.01035	Angststörungen (SA-2024)	3	
	Rauen Anna Christina	UE-L25.00585	Essstörungen und Adipositas (Klassifikation und Behandlung) (SA-2024)	3	
	Munsch Simone	UE-L25.00481	Klinische Kinder- und Jugendlichenpsychologie I (Psychopathologie und Klassifikation) (SP-2025)	3	
	Tiemann Aline Florence	UE-L25.01034	Virtual Reality (VR): Applications in the Clinical Context, Designing Experiments, and Technical Implications (SP-2025)	3	
	Page Dominique	UE-L25.00686	Psychopathologie des troubles liés au stress, des troubles obsessionnels - compulsifs et des troubles du sommeil (SA-2024)	3	
	Fitamen Christophe	UE-L25.01357	Les troubles neurodéveloppementaux : des troubles dys à l'autisme, Théorie et Évaluation (SA-2024)	3	
	Fahim Marie Cherine	UE-L25.00947	Psychopathologie des troubles liés à la schizophrénie (SP-2025)	3	
	Recabarren Romina Evelyn	UE-L25.00591	Psychopathologie de l'enfant et de l'adolescent : Diagnostic, classification et traitement (SP-2025)	3	
	Page Dominique	UE-L25.00612	Psychopathologie des troubles alimentaires, des troubles sexuels et des troubles de la personnalité (SP-2025)	3	
Interventions et diagnostics / Interventionen und Diagnostik					
L25.00363 Interventions et diagnostics Interventionen und Diagnostik	Wilhelm Peter	UE-L25.00601	Methods- and statistics workshop (AA2024-25)	3	15
	Schmutz Sven	UE-L25.00579	Einführung in die Psychopharmakologie für Psycholog:innen (AA2024-25)	3	
	Biedert Esther	UE-L25.00876	"Advanced skills I + II" Klinisch-psychologische Interventionsverfahren (SA-2024)	6	
	Schlup Barbara	UE-L25.01355	Therapeutische Methoden bei der Zwangsstörung und Posttraumatischen Belastungsstörung (SA-2024)	3	
	Cina Annette	UE-L26.00008	Anhörung des Kindes in familienrechtlichen Verfahren: psychologische und juristische Aspekte (SA-2024)	3	
	Biedert Esther	UE-L25.00820	"Advanced skills I + II": Klinisch-psychologische Interventionsverfahren (SP-2025)	6	
	Wilhelm Peter	UE-L25.00236	Methoden der klinisch-psychologischen Forschung: Grundlage und klinische Anwendung (Research Methods and Clinical Methods) (SP-2025)	3	
	Cina Annette	UE-L26.00011	Die Eltern und Kind Beziehung (SP-2025)	3	
	Cina Annette	UE-L26.00006	Familie im interdisziplinären Fokus I (SP-2025)	3	
	Forrer Felicitas	UE-L25.00748	Strukturierte, standardisierte Diagnostik psychischer Störungen: Erwachsenen- und Kinder-DIPS (Diagnostics) (SP-2025)	3	
	Heim Eva Maria	UE-L25.00891	Cultural adaptation of psychological interventions for the treatment of mental disorders (SP-2025)	3	
	Page Dominique	UE-L25.00682	Techniques avancées en TCC: Méthodes d'analyse et d'intervention comportementales des troubles psychiques I (AA2024-25)	3	
	Rossier Laurent	UE-L25.00309	Advanced skills en intervention et prévention : approches humanistes expérimentelles (AA2024-25)	6	
	Ledermann Katharina	UE-L25.00729	Statistiques appliquées (Research Methods and Clinical Methods) (2ème année) (SA-2024)	3	
	Recabarren Romina Evelyn	UE-L25.01037	Forum Modèles et pratiques en psychologie de la santé (SA-2024)	3	
	Spagnuolo Dahlia	UE-L25.00677	Méthodes psycho-corporelles et mindfulness: Applications et indications en psychologie clinique et en psychologie de la santé (SA-2024)	3	
	Schenk Jeremiah	UE-L25.00453	Réseau Fribourgeois de Santé Mentale - Forum de présentation avec invité-e-s (SA-2024)	3	
	Holzer Laurent	UE-L25.01263	Psychopharmacologie de l'enfant et de l'adolescent (SA-2024)	3	
	Jaquier Erard Véronique	UE-L25.01840	Victimologie, psychologie et droit : regard interdisciplinaire sur les expériences de violence (SA-2024)	3	
	Fernández Boente Mónica	UE-L25.01841	Psychologie positive, résilience et self-care (SA-2024)	3	
	Dentz Amélie Jeannette Andrée	UE-L25.00743	Approches plurielles en diagnostic (Diagnostics) (SP-2025)	3	
	Gothuey Isabelle	UE-L25.00705	Psychopharmacologie de l'adulte (SP-2025)	3	
	Gygax Pascal Mark	UE-L25.00693	Health Communication across the Lifespan (SP-2025)	3	
	de Vargas Oddo Laurence	UE-L25.01261	Interventions cliniques II : Interventions d'urgence (SP-2025)	3	
Expérience pratique / Praktische Erfahrung					
L25.00359 Expérience pratique Praktische Erfahrung	-	UE-L25.01444	Clinical Neuroscience: Praktikum / Praktische Erfahrung - Stage / Expérience pratique (AA2024-25)	15	15
Examen de Master / Masterexamen					
L25.00312 Examen de Master Masterexamen					30
Programme de spécialisation / Spezialisierungsprogramm (30 ECTS)					
L25.00364 Sujets en neurosciences cognitives / Themen der kognitiven Neurowissenschaften	Cordi Maren Kurth Salome	UE-L25.01478	Sleep and cognition (CogNeuro) (SA-2024)	3	15
	Fahim Marie Cherine Pascalis Olivier	UE-L25.01486	Development, Learning, and Memory: Neuroscience perspectives (SA-2024)	3	
	Macho Siegfried	UE-L25.00714	Judgment and Decision Biases I (SA-2024)	3	
	Mihov Yoan	UE-L25.01485	Neurochemistry (SP-2025)	3	
	Macho Siegfried	UE-L25.00718	Judgment and Decision Biases II (SP-2025)	3	
			Nächstes Jahr angeboten / Proposé l'année prochaine	0	
L25.00365 Méthodes en neurosciences cognitives / Methoden der kognitiven Neurowissenschaften	Caldara Roberto	L25.01655	Visual and social neuroscience (SA-2025)	0	15
	Fahim Fahmy Cherine	L25.01661	Clinical neuroscience (SP-2026)	0	
	Sokhn Nayla	UE-L25.01483	Statistics with R (Statistics) (SA-2024)	3	
	Sokhn Nayla	UE-L25.00644	Introduction to Matlab I (SA-2024)	3	
	Macho Siegfried	UE-L25.00906	Modern Psychometrics (SA-2024)	3	
	Bergmann Barbara	UE-L25.01039	Forensic Psychology (SA-2024)	3	
	Beck Jonas Combertaldi Selina Ladina	UE-L25.01455	Perspectives on sleep (SA-2024)	3	
	Sokhn Nayla	UE-L25.00777	Multilevel Analysis with R (SP-2025)	3	
	Vetter Petra	UE-L25.01398	Multisensory Perception and Plasticity (SP-2025)	3	
	Kurth Salome Markovic Andjela	UE-L25.01597	Brain and behavior: methods for measuring sleep (SP-2025)	3	
	Diekelmann Susanne	UE-L25.00715	Neuroethics (SP-2025)	3	
			Nächstes Jahr angeboten / Proposé l'année prochaine	0	
	Pascalis Olivier	L25.00545	Research methods in infants (SA-2025)	0	
	Bergmann Barbara	L25.00673	Introduction to non-invasive brain stimulation (SA-2025)	0	

Expérience pratique / Praktische Erfahrung					
L25.00359 Expérience pratique Praktische Erfahrung	-	UE-L25.01444	Clinical Neuroscience: Praktikum / Praktische Erfahrung - Stage / Expérience pratique (AA2024-25)	15	15
Examen de Master / Masterexamen					
L25.00312 Examen de Master Masterexamen					30
Programme de spécialisation / Spezialisierungsprogramm (30 ECTS)					
L25.00364 Sujets en neurosciences cognitives / Themen der kognitiven Neurowissenschaften	Cordi Maren Kurth Salome	UE-L25.01478	Sleep and cognition (CogNeuro) (SA-2024)	3	15
	Fahim Marie Cherine Pascalis Olivier	UE-L25.01486	Development, Learning, and Memory: Neuroscience perspectives (SA-2024)	3	
	Macho Siegfried	UE-L25.00714	Judgment and Decision Biases I (SA-2024)	3	
	Mihov Yoan	UE-L25.01485	Neurochemistry (SP-2025)	3	
	Macho Siegfried	UE-L25.00718	Judgment and Decision Biases II (SP-2025)	3	
			Nächstes Jahr angeboten / Proposé l'année prochaine	0	
	Caldara Roberto	L25.01655	Visual and social neuroscience (SA-2025)	0	
	Fahim Fahmy Cherine	L25.01661	Clinical neuroscience (SP-2026)	0	
L25.00365 Méthodes en neurosciences cognitives / Methoden der kognitiven Neurowissenschaften	Sokhn Nayla	UE-L25.01483	Statistics with R (Statistics) (SA-2024)	3	15
	Sokhn Nayla	UE-L25.00644	Introduction to Matlab I (SA-2024)	3	
	Macho Siegfried	UE-L25.00906	Modern Psychometrics (SA-2024)	3	
	Bergmann Barbara	UE-L25.01039	Forensic Psychology (SA-2024)	3	
	Beck Jonas Combertaini Selina Ladina	UE-L25.01455	Perspectives on sleep (SA-2024)	3	
	Sokhn Nayla	UE-L25.00777	Multilevel Analysis with R (SP-2025)	3	
	Vetter Petra	UE-L25.01398	Multisensory Perception and Plasticity (SP-2025)	3	
	Kurth Salome Markovic Andjela	UE-L25.01597	Brain and behavior: methods for measuring sleep (SP-2025)	3	
	Diekelmann Susanne	UE-L25.00715	Neuroethics (SP-2025)	3	
			Nächstes Jahr angeboten / Proposé l'année prochaine	0	
	Pascalis Olivier	L25.00545	Research methods in infants (SA-2025)	0	
	Bergmann Barbara	L25.00673	Introduction to non-invasive brain stimulation (SA-2025)	0	

BASICS

Module de base Basismodul

L25.00358 Module de base Module commun pour toutes les options Basismodul Gemeinsame Module für jede Option	Sokhn Nayla	UE- L25.01477	Advanced statistical methods (SA-2024)	3	15
	Wagner Pascal	UE- L25.01815	Psychology of critical thinking (SA-2024)	3	
	Wilhelm Peter	UE- L25.00751	Evaluation of Psychotherapeutic Interventions (SA-2024)	3	
	Rolli Salathe Cornelia	UE- L25.01228	Back to work?! Insights into occupational rehabilitation psychology (SA-2024)	3	
	Richter Marianne	UE- L25.01817	Emotions in social interactions (SA-2024)	3	
	Rolli Salathe Cornelia	UE- L25.00598	Prevention and health promotion (SP-2025)	3	
	Gygax Pascal Mark	UE- L25.01670	Advanced research methods (SP-2025)	3	
	Die folgenden Unterrichtseinheiten werden nach Option ausgewählt / Les unités suivantes sont à choisir selon option				
	Martin Sölch Chantal	UE- L25.01401	Colloque de recherche Psychologie Clinique et de la Santé (AA2024-25)	3	
	Munsch Simone Wilhelm Peter	UE- L25.01403	Forschungskolloquium / Research Colloquium Clinical Psychology and Psychotherapy (AA2024-25)	3	
	Rolli Salathe Cornelia Schöbi Dominik	UE- L25.01404	Research Colloquium for Master theses in the Domain of Clinical Family Psychology and Health Psychology (AA2024-25)	3	
	Caldara Roberto Rasch Björn	UE- L25.01408	Research Colloquium Cognitive Neuroscience I (AA2024-25)	1.5	
	Caldara Roberto Rasch Björn	UE- L25.01409	Research Colloquium Cognitive Neuroscience II (AA2024-25)	1.5	

Depending on your master thesis we will register you to either of these colloquia

- The module is composed of a research colloquium related to the master thesis (3 ECTS credits), a teaching unit in statistics (3 ECTS credits), a teaching unit in psychotherapy research (3 ECTS credits) and 2 elective teaching units (at 3 ECTS credits).
- A colloquium / Advanced statistical methods and Evaluation of psychotherapeutic interventions are mandatory**

Psychopathologie

L25.00362 Psychopathologie	Forrer Felicitas	UE- L25.00723	Klinische Kinder- und Jugendlichenpsychologie II (SA-2024)	3
	Mihov Yoan	UE- L25.01035	Angststörungen (SA-2024)	3
	Rauen Anna Christina	UE- L25.00585	Essstörungen und Adipositas (Klassifikation und Behandlung) (SA-2024)	3
	Munsch Simone	UE- L25.00481	Klinische Kinder- und Jugendlichenpsychologie I (Psychopathologie und Klassifikation) (SP-2025)	3
	Tiemann Aline Florence	UE- L25.01034	Virtual Reality (VR): Applications in the Clinical Context, Designing Experiments, and Technical Implications (SP-2025)	3
	Page Dominique	UE- L25.00686	Psychopathologie des troubles liés au stress, des troubles obsessionnels - compulsifs et des troubles du sommeil (SA-2024)	3
	Fitamen Christophe	UE- L25.01357	Les troubles neurodéveloppementaux : des troubles dys à l'autisme. Théorie et Évaluation (SA-2024)	3
	Fahim Marie Cherine	UE- L25.00947	Psychopathologie des troubles liés à la schizophrénie (SP-2025)	3
	Recabarren Romina Evelyn	UE- L25.00591	Psychopathologie de l'enfant et de l'adolescent : Diagnostic, classification et traitement (SP-2025)	3
	Page Dominique	UE- L25.00612	Psychopathologie des troubles alimentaires, des troubles sexuels et des troubles de la personnalité (SP-2025)	3

Interventions et diagnostics / Interventionen und Diagnostik

L25.00363 Interventions et diagnostics Interventionen und Diagnostik	Wilhelm Peter	UE- L25.00601	Methods- and statistics workshop (AA2024-25)	3
	Schmutz Sven	UE- L25.00579	Einführung in die Psychopharmakologie für Psycholog:innen (AA2024-25)	3
	Biedert Esther	UE- L25.00876	"Advanced skills I + II" Klinisch-psychologische Interventionsverfahren (SA-2024)	6
	Schlup Barbara	UE- L25.01355	Therapeutische Methoden bei der Zwangsstörung und Posttraumatischen Belastungsstörung (SA-2024)	3
	Cina Annette	UE- L26.00008	Anhörung des Kindes in familienrechtlichen Verfahren: psychologische und juristische Aspekte (SA-2024)	3
	Biedert Esther	UE- L25.00820	"Advanced skills I + II": Klinisch-psychologische Interventionsverfahren (SP-2025)	6
	Wilhelm Peter	UE- L25.00236	Methoden der klinisch-psychologischen Forschung: Grundlage und klinische Anwendung (Research Methods and Clinical Methods) (SP-2025)	3
	Cina Annette	UE- L26.00011	Die Eltern und Kind Beziehung (SP-2025)	3
	Cina Annette	UE- L26.00006	Familie im interdisziplinären Fokus I (SP-2025)	3
	Forrer Felicitas	UE- L25.00748	Strukturierte, standardisierte Diagnostik psychischer Störungen: Erwachsenen- und Kinder-DIPS (Diagnostics) (SP-2025)	3
	Heim Eva Maria	UE- L25.00891	Cultural adaptation of psychological interventions for the treatment of mental disorders (SP-2025)	3
	Page Dominique	UE- L25.00682	Techniques avancées en TCC: Méthodes d'analyse et d'intervention comportementales des troubles psychiques I (AA2024-25)	3
	Rossier Laurent	UE- L25.00309	Advanced skills en intervention et prévention : approches humanistes expérientielles (AA2024-25)	6
	Ledermann Katharina	UE- L25.00729	Statistiques appliquées (Research Methods and Clinical Methods) (2ème année) (SA-2024)	3
	Recabarren Romina Evelyn	UE- L25.01037	Forum Modèles et pratiques en psychologie de la santé (SA-2024)	3
	Spagnuolo Dahlila	UE- L25.00677	Méthodes psycho-corporelles et mindfulness: Applications et indications en psychologie clinique et en psychologie de la santé (SA-2024)	3
	Schenk Jeremiah	UE- L25.00453	Réseau Fribourgeois de Santé Mentale - Forum de présentation avec invité-e-s (SA-2024)	3
	Holzer Laurent	UE- L25.01263	Psychopharmacologie de l'enfant et de l'adolescent (SA-2024)	3
	Jaquier Erard Véronique	UE- L25.01840	Victimologie, psychologie et droit : regard interdisciplinaire sur les expériences de violence (SA-2024)	3
	Fernández Boente Mónica	UE- L25.01841	Psychologie positive, résilience et self-care (SA-2024)	3
	Dentz Amélie Jeannette Andrée	UE- L25.00743	Approches plurielles en diagnostic (Diagnostics) (SP-2025)	3
	Gothuey Isabelle	UE- L25.00705	Psychopharmacologie de l'adulte (SP-2025)	3
	Gygax Pascal Mark	UE- L25.00693	Health Communication across the Lifespan (SP-2025)	3
	de Vargas Oddo Laurence	UE- L25.01261	Interventions cliniques II : Interventions d'urgence (SP-2025)	3



FORMATIONS

TITRES DÉLIVRÉS ▾

PRESTATIONS ▾

A NOTRE SUJET ▾

CONTACT ▾

RESTEZ INFORMÉ·E



Master of Advanced Studies
(MAS)



Dès août 2024



Lausanne



[S'INSCRIRE](#)

PSYCHOTHÉRAPIE COMPORTEMENTALE ET COGNITIVE



UNIVERSITÉ
DE GENÈVE

PUBLIC CONCERNÉ

Le *Master of Advanced Studies* (MAS) en psychothérapie comportementale et cognitive (TCC) s'adresse aux psychologues, psychiatres et pédopsychiatres, en formation et/ou désireux·euses d'enrichir leurs compétences psychothérapeutiques dans l'approche comportementale et cognitive.

Pour les psychologues, le MAS permet l'obtention du **titre postgrade fédéral en psychothérapie** selon les standards de l'Office Fédéral de la Santé Publique (OFSP).

Les psychiatres et pédopsychiatres y trouveront un approfondissement de la formation en psychothérapie dans l'approche cognitivo-comportementale, en synergie avec leur spécialisation FMH.

Le MAS est prioritairement destiné à des personnes au bénéfice d'une pratique clinique régulière. Durant la formation, il est nécessaire que le·la participant·e puisse réaliser des psychothérapies sur son lieu de travail. Ces interventions, supervisées de manière intensive, font partie intégrante du cursus.

Conditions d'admission

Le nombre de places est limité et l'admission se fait sur dossier et entretien. Les candidat·e·s doivent :

- être titulaires d'une maîtrise universitaire en psychologie délivrée par une université suisse ou une haute école suisse en psychologie (ou d'un titre jugé équivalent*) ou être titulaires d'un titre de médecin spécialiste en psychiatrie de l'enfant et de l'adolescent ou de l'adulte ou sur le point de l'obtenir (ou d'un titre jugé équivalent*).
- attester d'une formation introductive en TCC équivalente à 3 crédits ECTS (ou 30 heures en présentiel) acquis durant la formation prégraduée ou après la fin des études.
- pour les candidat·e·s psychologues, attester d'une formation de base en psychologie clinique et psychopathologie équivalente à 12 crédits ECTS (ou 120 heures en présentiel) acquis durant ou après la formation prégraduée. Pour les candidat·e·s médecins, attester d'une formation de base en psychiatrie ou en pédopsychiatrie équivalente à deux années de spécialisation postgraduée.

PRACTICAL EXPERIENCE [15 ECTS]

Expérience pratique / Praktische Erfahrung

L25.00359 Expérience pratique Praktische Erfahrung	-	UE- L25.01444	Clinical Neuroscience: Praktikum / Praktische Erfahrung - Stage / Expérience pratique (AA2024-25)	15	15
--	---	------------------	--	----	----

8 weeks at 100% in total

Related to clinical and health psychology or cognitive neuroscience, or clinical neuroscience

You can register whenever you want. You do not have to register for the exam.

MASTER EXAM [15 ECTS]

Examen de Master / Masterexamen

L25.00312 Examen de Master Masterexamen					30
---	--	--	--	--	----

The topics will be sent at the beginning of october. You can choose your first, second and third choice. We will ask you to write a motivation letter for your first choice.

Programme de spécialisation / Spezialisierungsprogramm (30 ECTS)

L25.00364 Sujets en neurosciences cognitives / Themen der kognitiven Neurowissenschaften	Cordi Maren Kurth Salome	UE- L25.01478	Sleep and cognition (CogNeuro) (SA-2024)	3	15
	Fahim Marie Chérine Pascalis Olivier	UE- L25.01486	Development, Learning, and Memory: Neuroscience perspectives (SA-2024)	3	
	Macho Siegfried	UE- L25.00714	Judgment and Decision Biases I (SA-2024)	3	
	Mihov Yoan	UE- L25.01485	Neurochemistry (SP-2025)	3	
	Macho Siegfried	UE- L25.00718	Judgment and Decision Biases II (SP-2025)	3	
			Nächstes Jahr angeboten / Proposé l'année prochaine	0	
	Caldara Roberto	L25.01655	Visual and social neuroscience (SA-2025)	0	
	Fahim Fahmy Chérine	L25.01661	Clinical neuroscience (SP-2026)	0	
L25.00365 Méthodes en neurosciences cognitives / Methoden der kognitiven Neurowissenschaften	Sokhn Nayla	UE- L25.01483	Statistics with R (Statistics) (SA-2024)	3	15
	Sokhn Nayla	UE- L25.00644	Introduction to Matlab I (SA-2024)	3	
	Macho Siegfried	UE- L25.00906	Modern Psychometrics (SA-2024)	3	
	Bergmann Barbara	UE- L25.01039	Forensic Psychology (SA-2024)	3	
	Beck Jonas Combertaindi Selina Ladina	UE- L25.01455	Perspectives on sleep (SA-2024)	3	
	Sokhn Nayla	UE- L25.00777	Multilevel Analysis with R (SP-2025)	3	
	Vetter Petra	UE- L25.01398	Multisensory Perception and Plasticity (SP-2025)	3	
	Kurth Salome Markovic Andjela	UE- L25.01597	Brain and behavior: methods for measuring sleep (SP-2025)	3	
	Diekelmann Susanne	UE- L25.00715	Neuroethics (SP-2025)	3	
			Nächstes Jahr angeboten / Proposé l'année prochaine	0	
	Pascalis Olivier	L25.00545	Research methods in infants (SA-2025)	0	
	Bergmann Barbara	L25.00673	Introduction to non-invasive brain stimulation (SA-2025)	0	

No mandatory classes

If I am not accepted?



Don't be too sad...

If I am not accepted?

Master in cognitive neuroscience with 2 clinical modules as specialisation modules. It will leave you all doors open for a training in psychotherapy (Take the mandatory classes required!!)



General rules for both options



Registration deadlines

Registration deadlines: <https://www.unifr.ch/lettres/fr/etudes/cours-et-examens/inscription-aux-cours-et-examens>

Registration deadlines

When is the registration of a class definitive?

- After the 08.11.24 (last deadline to cancel)
- Once you register for the exam (even if the deadline is not passed **you cannot cancel the registration to the class anymore**, so if you are not sure about a class, wait until the last moment to register for the exam)

Once the registration to a class is definitive, **you will have to pass the exam within the next four sessions following the class**.
Example: *"If I follow a class during the autumn semester 2024, I need to pass the exam at the latest (last chance) during the Winter session 2026"*.

Special case: If a block course is held after the deadline to cancel the registration to a class (you are definitively registered before knowing if you like the class), you can cancel the registration by not going to the class or not signing the attendance sheet.

Waiting list: your registration to the class and exam are cancelled if you are still on the waiting list after the beginning of the class. Also, if you register for the exam of a class for which you are on the waiting list, this does not mean that you are allowed to follow the class. If you are on the waiting list, your registration to the class will be definitive only if you receive an email from the system telling you that you are now registered to the class.

Exam registration

Exam registration

The dates of evaluations are announced by the department two weeks at the latest before the end of the exam registration period. You have to register for the exam through your MyUnifr account:

- You may cancel your registration for an exam no later than 7 days prior to the start of the exam session. This period passed, the registration is final, and the exam has to be taken within the given session. If the registration is cancelled, then the exam has to be taken within the 3 next sessions.
- If, within 4 sessions, you did not register for the exam of a class for which you are registered, you will get a definitive failure at the teaching unit.
- Special case: If a block course is held after the deadline to register for the exam (you have to register before knowing if you like the class), you can cancel the registration by not going to the class or not signing the attendance sheet.

Important rules

Exams

2 attempts within 4 sessions

An unsuccessful evaluation can be repeated once (2 attempts in total within 4 sessions). If applicable, the student must re-register on the second attempt. If he or she does not succeed the second attempt, he or she is in definitive failure at the teaching unit or module. **In the case of a definite failure in more than one teaching unit, the student can not continue his master's program in psychology.** In case of a definite failure in one of the mandatory teaching unit, the student cannot continue his master's program.

The student must present himself at the evaluation of the teaching unit or module in which he or she is enrolled at the latest at the fourth session following the registration period for this unit or this module. In case of non-compliance with this rule, or failure at this session, a definite failure to this unit or module is pronounced.

There are three exam sessions: winter, summer, fall

Duration of studies

- La durée des études de master dans un programme d'études est limitée au triple du nombre de semestres prévu dans le plan d'études.
- En cas de non-respect de ce délai, l'étudiant-e n'est plus autorisé-e à poursuivre les études dans le programme d'études concerné.
- **Prolongation:** Le Conseil Décanal statue sur les demandes tendant à obtenir une prolongation de la durée des études de master. Elles doivent lui être adressées par écrit avec un bref exposé des motifs au plus tard 30 jours avant la fin du dernier semestre d'études autorisé.
- The duration of the master's studies is limited to three times the number of semesters required in the study plan. (3x4 semesters = 12 semesters max).
- In case of non-compliance with this deadline, the student is no longer authorized to continue his studies in the study program concerned.
- **Prolongation:** The Decanal Council decides on the requests for an extension of the duration of the master's studies. They must be sent in writing with a brief statement of reasons no later than 30 days before the end of the last semester of study authorized.

No plagiarism

The responsible teacher or the examiner who suspects an attempt at plagiarism or fraud constitutes a file and transmits it to the Deanship, which opens an investigation. In this context, the student or students concerned have the right to consult the file and to be heard. After hearing the parties involved, the Decanal Council decides whether the suspicions are well-founded. **If yes, the results of the survey are sent to the Rectorate.**

In the event of plagiarism, the Deanship notifies a failure to the evaluation that is concerned. In the case of a rated evaluation, a score of 1 is awarded.

The measures and penalties provided for in art. 117 of the Statutes of 4 November 2016 of the University of Fribourg apply accordingly.

CHAT GPT AND OTHER AI TOOLS

Statement on the use of AI for written work

Department of Psychology, University of Fribourg

Document author: Chantal Martin Sölch

Full transparency regarding the use of AI tools in academic work is formally expected through the appropriate use of citation rules. These may be accompanied by a description of the methodology used to carry out the work with the support of the AI tool. In addition, if AI is used to generate images, explicit mention of the use of AI must be made in the image credits or caption.

Thus, in the declaration of honour, students are expected to indicate

- 1) whether they used AI for their work
- 2) if so, that they indicate how and in which parts of the work the AI was used, for example for text correction, explanations of concepts, improvement of writing style, generation of codes for statistical analysis.

The Department of Psychology does not permit the use of AI as an editorial tool for the assignment, i.e. its use to write all or part of the assignment without substantial input from the student.

On moodle

Thank you for your attention

If you have any question, **as long as the answer is not written in this document:**

Conseillère aux études:

Anne-Raphaëlle Caldara Richoz

anne-raphaelle.richoz@unifr.ch